Microfilm Center, Inc. 99
Post Office Box 45436
Dallas, Texas 75235

The Cameron Herald

15¢ PER COPY

Combined Services Of Reuters News Agency And Herald News Department

Vol. 117 No. 81 | Cameron, Milam County, Texas, Thursday, December 16, 1976 | 14 Pages Today

SANTA'S COMING!

Santa Claus will be on the mall this coming Saturday from 1-2:30 and 3-4:30 p.m. to visit with children. A photographer will also be on hand to take pictures of the little ones with Santa.

WAYWARD TRUCK CUTS POWER

Electrical power to a section in the east side of Cameron was interrupted for several hours early Tuesday morning after a truck broke off a utility pole as it turned into a service station. And several accidents were reported during rains on Friday night.

The truck, an 18-wheeler, turned into Rider's Service Station on Highway 36 around midnight and in the process broke off a utility pole, plunging the area into darkness. Power was off at the station, the Pitt Grill, Milam Motel and homes in the area until 6:30 a.m. when power was restored.

Traffic was re-routed for a time on account of the hot wires on the highway and the Cameron Volunteer Fire Department was called to protect against possible fire.

Charges of failing to give information about an accident were pending against the driver, Harold Loftin of Conroe, who left the scene and went to the motel.

Several traffic accidents were reported to have occurred during Friday night's rains, including two in which persons were reported injured.

About 6 p.m. in the vicinity of the Starlite Club on Highway 77 cars driven by Moses Bough of Dallas and C. H. May of Rosenberg collided.

Four members of the May family were treated and released from St. Edward Hospital in Cameron.

A one-car accident at 7 p.m. Friday sent Royce Baggerly of Rockdale to the hospital suffering a broken leg
en leg. The accident occurred on the old Rockdale highway.

Several minor accidents were also reported and blamed on slick highways and streets.

DO DROP IN - This car approached Lowe's Red & White and instead of stopping, just went on into the window of the building. The driver blamed failing brakes for the mishap. Bill Lowe, store owner, said cost of repairs is yet undetermined.

Body Identified As Missing Austin Man

A mutilated body found in the Brazos River near Gause December 2 has been positively identified by the Harris County medical examiner as that of Jack Cooney III, of Austin.

Harris County's medical examiner was called in by Austin authorities as an expert to help identify the body.

The headless, handless, and legless torso was found on a sandbar in the river by a rancher's son who was feeding cattle and spotted buzzards in the vicinity.

Milam County Sheriff Carl Black, called in to help the investigation, said blood stains were found on the bridge nearby and it was believed that the man was killed in one place and transported by car to the bridge and dumped over.

Efforts to find the missing body parts were fruitless.

Cooney, a car salesman in Austin, was last seen leaving the company car lot with two men in a yellow and white VW van. The van has not been found and no other clues in the murder mystery have turned up so far.

Identification of the body was helped by a scar from a hernia operation and birthmarks.

39 Volunteers Serving

Ambulance Service Termed Success

The new Cameron Ambulance Service which started at the end of September is being proclaimed a success, with 39 members signing up for the organization and collections at a good pace.

And a school will be offered in January for anyone who would like to join the service.

Kevin Harmon was elected president for the 1977 year; Charles Strode and Kay Glaser, who served as organizational vice president/treasurer and secretary, were re-elected.

There are now 39 volunteers in the Cameron Ambulance Association. This provides enough people for an extra volunteer to be "on call" most of the time. By having a third person on call, the volunteers are able to provide even better service than had originally been anticipated by the organizers of the volunteer organization.

Three of the members are emergency medical technicians and 17 others have completed the emergency care attendants course. The remaining members have completed the standard course multimedia system of instruction in first aid to the injured, and many of these members plan soon to take the ECA course.

The ECA course will again be offered in Cameron beginning on January 17. Classes will be held each Monday and Thursday night for a month with the state exam to be given on February 17. There is no registration charge for those wishing to volunteer to help with the ambulance service. To register, contact one of the association's officers or sign the registration list at city hall.

During October and November, the volunteers made 102 calls. Payments for this service have been excellent, with 93 percent of the October charges billed by the City paid.

The volunteers wish to thank the many people who have been of so much assistance in starting the service, particularly the Cameron doctors, the personnel of the hospitals, nursing homes, funeral homes, the City of Cameron, KMIL and The Cameron Herald.

117 With F.M.L.

EARLY SEASON THANKS...

Postal officials at Cameron, Buckholts and Temple are assisting circulation people at The Herald in better service for Monday mail editions to Buckholts.

Newsstand distribution in the area continues on Sundays while the minor problem of deadlines is eliminated through the good offices of the Post Office Department at the busiest time of the postal year.

Thanks.

117-117-117

ANOTHER MYTH GOES 'POOF'!

"There is a persistent old wives' tale about the advantages of 'pumping' the brakes in a high speed emergency stop. Between 10 and 20 years ago, before brakes and brake materal were improved, this was one way to avoid brake fade....With the advent of disc brakes, improved brake materials and drums, and the resultant disappearance of brake fade, the rules of the game have now changed. The shortest stopping distance is obtained by a steady, heavy brake application with a 15% slowdown in rotational speed from a free rolling tire. When the foot is not applying braking pressure during 'pumping', the tire is free rolling and moving unchecked toward the danger in the road ahead."

--John M. Clark, Jr. author Emergency and High Speed Driving techniques...

117-117-117

Wernher Von Braun, the man who solved many of the moon-shot propulsion problems, is suffering from cancer at 64. A child of the stars in space science, Von Braun was "shooting rockets" at 21 and pioneered in rocketry such as the German V-2s which hammered WW II London.

He anticipated in the late 1950s "a series of sensing and communications satellites citing income from the latter as a means of financing the 'entire exploit of deep space, including expeditions to the other planets.'"

This is according to Southwest Research Institute's "Tomorrow Through Research", for October which also quotes the late President-then-Senator Lyndon Johnson on space in 1959:

"Now we have arrived at a new frontier-- the 'vertical frontier' as you call it-- the space frontier to the layman. You scientists assembled here are the pioneers of that frontier. You are leading the nation-- and all of mankind-- into it, with a frontier so vast that it will never become static or settled and fixed. The space frontier is, above all, a perpetual frontier. . ."

Space stations are next, and we have seen pictures of Mars, and Von Braun the pioneer among pioneers is ailing. Thousands of satellites circle earth for sensing and communications, just as he predicted, and platforms in space are already scheduled for regular travel in space, starting beyond gravity of earth and other planets which compel the vast engines for rockets to clear earth's pull.

The marvels, and perhaps the horrors, of space travel await us, no less than when the moonshots were so accurate from Apollo II forward.

Technology is our way of life, even as AP editors find its invention and uses of greater cumulative influence in American history than wars. See Editorial, Page 2.

LBJ was one to call it, and Von Braun was one to build it, and who knows how many trips moon excursion ships will take within another peaceful decade.

Communities Elect ASC Chairmen

A total of 915 ballots was cast in the 1977 committee election for the Agricultural Stabilization and Conservation Service. Elected as community committeemen in order of chairman, vice chairman and regular member are:

Clarkson - Kenneth Hollas, Hugo Aigner, and Frank Skala Jr.

Maysfield - Robert Foster, Kenneth Willy, and Derwood Cobb.

Milano - Ronald Westbrook, Lee Keen, and Jewell Stewart.

Rockdale - Perry Luetge, Anton Gest, and William Payne.

Thorndale - Joe Gilchrist, Melvin Weise, and Arthur Schwarz.

Sharp - Leonard Janke, Henry Abel, and Bobby Killough.

Buckholts - Doyal Arnold, Henry Vaculin and Alvin Fuchs.

Cameron - Eugene Vaculin, Joe P. Mueck, and Marvin Junek Jr.

Trustees OK Raise For School Employes

School workers will receive a 10 cent salary increase starting in January although schools are no longer classed under the minimum wage law, School Supt. Buddy Dulin told trustees at a short meeting Monday evening.

The increase will be from $2.20 to $2.30 an hour and will be in effect for custodians, bus drivers, and lunchroom workers. Allowance for this increase was made in the budget, Dulin said.

It was noted when trustees approved bills for payment that the gas bill was $2,029.22 and the light bill $1,513.94. Dulin said these bills will be even higher later on into the winter.

Board voted to hire Billy G. Coggin, 22, as distributive education teacher to replace Forrest Guess who is resigning effective at the end of the year. Coggin will graduate this month at San Angelo and will start teaching here on Jan. 3.

Board also officially hired Alice Terry as tax assessor-collector at a salary of $11,000 which includes travel allowance, and voted to hire Becky Griffin as a remedial reading teacher.

It was noted that there is a problem at junior high where students have worn a deep path next to the building and gravel will be put in the area to prevent water standing.

Dulin reported on a meeting he attended in Huntsville last week at which time the governor's school finance proposal was discussed. Dulin said the plan makes no provision for an increase in teachers salaries.

A governor's survey put valuation of the Cameron school district at $129 million, Dulin said. If computed on an agricultural production basis, the figure would be $69 million. Dulin said Cameron's valuation might be in the "in between" range.

Junior Class Play Opens Friday Night

The annual Junior Class play this year will be "Grand-dad Goes Wild." The play will be presented to the public Dec. 17 and 18 at 7:30 in the Ben Milam cafeteria.

Along with the play the Junior Class will also sponsor a chili supper Friday, Dec. 17 from 5-7 to be held at the Ada Henderson cafeteria.

Tickets for the play and chili supper will be $1 for students and $1.50 for adults. Tickets will go on sale Dec. 13 for the chili supper and may be purchased at Yoe High or at the door.

Two Charged With Possession Of Marijuana

Two persons were arrested Saturday night in Cameron and charged in Justice of the Peace Jess Brock's court with misdemeanor possession of marijuana.

Thylesa Miller of Cameron was arrested by Department of Public Safety Troopers Milton Wright and Scott Douglas. Bond was set at $500.

Also arrested was Michael Maddox of Hearne, who was charged with the offense by Cameron police. His bond was also set at $500.

Blood Quota Met

A total of 75 pints of blood was collected at Tuesday's drawing, going over the visit quota and one short of the 76 needed to bring up the year's quota. There was one unsuccessful try, so Cameron did have the donors.

WEATHER NOTES

DEC.	HI	LO	RAIN
8	61	28	
9	63	37	
10	62	56	.45
11	62	34	3.31
12	45	36	.04
13	54	43	
14	52	42	.19

County Approves Plat For New Subdivision

County commissioners meeting Monday approved a plat for a new subdivision in Minerva, voted to include the Extension staff in salary increases, but passed up taking action on hiring an appraiser for taxing oil and gas properties in the county.

The subdivision in Minerva is being developed by Benton Schulze. He showed a map of the area and assured commissioners that they had no obligation to maintain his roads.

County Agent Bill McCutchen appeared before the court and asked that the county Extension staff be included in any salary increases set for county employees. Vote was to include the staff who will receive an 8 percent raise effective Jan. 1.

County Judge O. B. Harden asked commissioners if they wanted to get an appraiser to work on evaluating oil and gas wells in the county, and also a gas pipe line, but the question drew no action.

In other business, commissioners heard about leaks in the old jail, new tax office and the courthouse; approved a $15 Christmas bonus for county employees; and discussed setting a policy on bid requirements for the county.

They awarded the bid for county insurance to Employees Casualty of Austin, whose bid was the lower of two received.

Earl Hardcastle of the Gause area came and complained about water coming into his house and asked if a drainage ditch could be dug to give relief. Since this is in Commissioner Gerald Vintons precinct he will see what can be done, he said.

CHRISTMAS PARTY at the library given by Friends Monday night featured Christmas music by the Yoe High School Choir under the direction of Jerry Bartley.

108 East First
Cameron, Texas

Frank M. Luecke
Editor & Publisher

Bess Jeter, News Editor

Clydell Seaton, Business Manager

Ed Allison, Ad Director

ALL DEPARTMENTS/A C 817 697-6671
Entered as second class matter
at the Post Office in Cameron, Texas under the Act of
Congress of March 1, 1879. Published every Monday and Thursday
Annual Subscription Rates: Milam Trade Area $8.75. Elsewhere $9.75

The Pervasive Influence...

Six of 20 top stories recently chosen by 272 members of the Associated Press relate to technical developments in the 200 years of American history.

This is commentary on the impact of inventions and major technology on American society since the American Revolution, which was rated first in stories since 1776.

The Constitution ranked second in importance and the Civil War third among AP editors, according to the AP poll. Fourth was World War II.

But fifth was landing a man on the moon, sixth was atomic energy, tenth, mass production of autos by Henry Ford, 12th was development of television, 14th was Tom Edison's inventions of light bulb, radio tube, movie camera and generators, 18th was Wilbur and Orville Wright's flight at Kitty Hawk.

So the things that move America are not only wars, but devices. And if anything, the process is accelerating with the refinement of transportation, communications and miniturization underway.

Meant to improve things, technology often complicates and obfuscates life until enough men are accustomed to its influence and are able to anticipate its impact.

Alternative influences in the past 200 years have almost all been violence or tragedy, according to this survey: the seventh was the Depression, eighth Watergate, 11th the Lincoln Assassination, 13th the Kennedy Assassination, 15th Vietnam, 16th the New Deal, 17th women's right and Women's Lib, 19th the Louisiana Purchase and 20th the 1954 Supreme Court Desegregation Decision.

It remains for 21st Century Man to determine how well technology serves him. We are betting its influence will be greater than the first two centuries, in fact pervasive in the development of man in the universe.

Getting An 'Overview'...

The choice of words is fascinating: officials of Department of Public Safety and Sheriffs' Association of Texas gave newly elected Texas sheriffs, 66 of them, a "broad overview" of the basic duties and functions of their offices.

Sheriff - elect Leroy Broadus and Deputy John G. Brooks were among the 86 sheriffs and deputies at the DPS Austin clinic for five days.

Beside "overview", the incoming officers in Milam Sheriff's Dept. should have the most modern, basic view of what modern crime fighting is.

It is interesting that almost one-fourth of the Texas counties elected new sheriffs in 1976, perhaps not a record turnover, but indication that Texans want modern law enforcement and are willing to vote for it.

Milam County and its law representatives are traveling in modern company, are getting a philosophy of law enforcement as well as a "nuts-and-bolts" outline of what modern crime fighting faces.

As things now go, Milam County is getting the most modern of accounting systems, is maintaining sound fiscal management and developing the most modern of law enforcement departments, new jail, new sheriff, new deputy and all.

Letters TO THE EDITOR

December 10, 1976

Dear Frank:

Though a few weeks have gone by, I want the people of Cameron to know how much my wife and I appreciated the support we received during our first campaign for Congress. Though we didn't win, 43 percent of the largest turn-out ever gave me their vote in the 19 county district. To those 68,000 plus citizens and those who worked so hard for many months, I want to say thanks. We carried Waco, Lampasas, Gatesville and the metroplex of Temple, Killeen, and Copperas Cove. The election was close in Hamilton, Mills, and Brown Counties and we received 2,277 votes in Milam County.

I hope the strong showing our campaign made will encourage others who prefer less federal controls over our lives, more responsible government officials and preservation of our American Economic System to become actively involved in politics. Those of us who work for a living and pay the taxes to run our country must research the issues and openly and aggressively support the party and candidates that best represent our views. The butcher, the baker and the candlestick maker, among others, made this country great by hard work and self - reliance. Preserving the principles of personal freedom, yet compassionately assisting those in need should be our Christian, as well as, our political goal.

I only hope the hardworking taxpayers of this country wake up before it's too late. America has provided so much for those willing to work for it. However, our Federal Bureaucracy and Congress is now dominated by those who would replace hard work with featherbedding; self-reliance with government guarantees; taxpayers with tax recipients and compassion with federal controls and guide lines. We are only a few years behind England in destroying the goose that laid the golden egg.

For the United States to regain the respect of its people as well as other nations, all of us must have the courage to publicly voice our convictions and actively take part in preserving the economic and religous truths on which our nation was founded. I shall continue to do so and hope many more will join me.

Sincerely,
Jack Burgess
Candidate for Congress
11th Congressional District

Dateline Austin

Interests In Controversy

The U. S. Secretary of Interior is pressing Gov. Dolph Briscoe to take a stand in a hot controversy between water and wildlife interests.

The issue: replacing wildlife habitat destroyed by the waters of major new reservoirs.

Secretary Kent Frizzell wants the governor to explain his opinions on "mitigation" — steps which should be taken to reduce destructive effective of reservoir building on habitat — at the 11,000-acre Palmetto Bend project near Edna.

At the same time, the National Wildlife Federation is pushing Briscoe to provide $3 million in local and state money to purchase 3,700 acres for wildlife management in the reservoir area.

Briscoe has supported federal action to speed Limestone and Choke Canhon reservoir projects without specifying steps to reduce harmful effects on wildlife habitat.

Although Frizzell's question pertains specifically to Palmetto Bend, the governor's answer, in effect, will spell out his position on the broad issue.

Insurance Fight

Another major insurance battle — over product liability coverage — is predicted by industry spokesmen for the 1977 legislature.

The industry is prepared to lobby for legislation to place limits on awards for punitive damage and pain. Another proposed bill would provide immunity from product liability suits if product designs are certified as having risks reduced to acceptable levels. Other proposals would regulate attorneys' contingency fees and establish compulsory arbitration. High risk businesses have expressed concern product liability suits could ruin them.

VRA Review Set

The U. S. Supreme Court is going to review the contest over whether Texas really should be subject to the expanded federal Voting Rights Act.

The controversial act requires U. S. Justice Department approval of any state or local government act bearing on elections or voting rights. Only about 25 decisions of Texas governing bodies (there are 4,000 political subdivisions in the state) have been overturned under VRA. But a House committee recently estimated the act has cost the Texas taxpayers $190,000 and forced local governments to devote 35,000 of manpower to necessary paperwork to comply.

A U. S. appeals court has held against excluding Texas. The high court will hear arguments next March on the appeals lodged by Gov. Dolph Briscoe and Secretary of State Mark White who claim Texas was improperly brought under the act.

Campaigns Costly

A handful of statewide races cost candidates about $2 million this year.

Most of the money went into U. S. Senate and Railroad Commission races. U. S. Sen. Lloyd Bentsen, in his successful reelection campaign, reported spending $623,492 and raising $650,856 in contributions. The unsuccessful Republican Senate candidate, U. S. Rep. Alan Steelman of Dallas received $646,024 and spent $627,223.

Railroad Commissioner-Elect Jon P. Newton of Beeville reported contributions of $581,395 and expenditures of $548,768. The GOP commission candidate, Walter Wendlandt of Austin, reported spending only $19,398 and receiving $19,131 in contributions.

New School Ideas

An $11.2 million federal funding package allocated to Texas for the current school year will support 314 "new idea" projects.

The projects range from experimental approaches in reading to special work for gifted and talented children. Some are underway in several Texas school districts, regional education service centers and state schools.

Two hundred and sixty-five new programs and 49 continuing projects are funded under the Elementary and Secondary Education Act. More than 1,000 proposals were submitted to Texas Education Agency. All projects receiving $35,000 or more will be monitored by Texas Education Agency staff members.

AG Opinions

Atty. Gen. John Hill advised that the legislature can provide for combining appraisal offices of various governmental units in a county into a single unit. However, he said appraising must remain under the county tax assessor-collector unless the constitution is changed.

Appointments

Lt. Gov. Bill Hobby is new chairman of the National Conference of Lieutenant Governors, and House Speaker Bill Clayton is vice-chairman of the Council of State Governments.

Briscoe released a series of judicial appointments including Ted Z. Robertson of Dallas to the Fifth Court of Civil Appeals; Judge Clarance Guittard of Dallas to be chief justice of the same court; Judge W. A. Highes Jr. of Decatur to the Second Court of Civil Appeals; Larry B. Sullivant of Gainesville to the 235th district court; Charles H. Storey of Dallas to fill a vacancy on the 95th district court; and James K. Allen of Dallas to be judge of Criminal District Court Number 5 in Dallas County.

Briscoe picked San Angelo attorney Mark McLaughlin as chairman of a panel to review proposed school district tax values.

The governor named Dr. D. Clifford Burross of Wichita Falls and Dr. James R. Winn of Uvalde to the State Board of Medical Examiners. He reappointed to the board Dr. Jose G. Rodarte of Temple and Dr. C. E. Wysong of McKinney.

Short Snorts

Texas colleges and universities received $166.6 million for research from state and federal sources, a 13.8 per cent increase.

Railroad Commission Chairman Ben Ramsey recently underwent minor surgery.

New state sales and use tax permits are bieng mailed to 290,931 Texas retailers by the comptroller.

OLD PHILOSOPHER

Dear editor:

As you have may noticed I don't like to write about gloomy things, although it's hard to keep from mentioning Congress once in a while, but over the past few weeks a gloomy question has begun to emerge in my mind: Is the world broke?

As I understand it, the United States for example now has a debt of 3 trillion dollars. I don't know what a trillion is, but the dictionary says it's a number followed by 12 zeroes. That's the American use. In England it has 18 zeroes. But when you get that far in debt, what's a few zeroes one way or the other?

Our being the world leader and all, it's only natural that other countries should follow us into debt too. Everybody knows what shape Mexico's in. France is so far in debt that even if she can sell some of those mammoth planes called the Concorde it's doubtfull if she can furnish a clear title to them. England has been on the verge of bankruptcy so long she's not trying to borrow against the verge.

I could go on naming other countries but everybody knows practically every country on earth is heavily in debt and getting deeper in all the time. And not just countries, but cities and states too.

In fact, you could say a nation today consists of cities in debt surrounded by states in debt surrounded by a country in debt, inhabited by people, most of whom are in debt.

Except for one small item, there's a solution to all this. The whole world ought to face up to the situation, declare bankruptcy rub out its debts, and start over again.

The small item missing is, who could we get to act as receiver? What a shame it is that after going 2 billion dollars further in debt to find out, we found out there's nobody on Mars to handle the job.

So, when my subscription to The Cameron Herald comes due, please charge it. A mere $8.75 added to the world's debt isn't going to amount to anything.

Yours faithfully,
J. A.

TEMPLE JUNIOR COLLEGE

AT CAMERON

Registration at the Ben Milam Cafeteria, next to Yoe High School, for spring semester credit and credit free classes will be on TUESDAY, JANUARY 4, 1977, at 6:30 p.m. Temple Junior College, in cooperation with the Cameron Public Schools, will offer Business, Czech, Economics, English, Government, History, Psychology, Sociology, Speech, Mathematics, and any credit courses for which at least fifteen students enroll.

Temple Junior College will also offer at Yoe High School any credit free course for which at least twelve students enroll.

It is important that any person wanting to take a course be present at the time of registration, because it will be at that time that a decision will be made as to whether or not a course will be offered. This decision will be based on the number present who are interested in a particular course.

Students who want to take a course for credit and who were not enrolled through Temple Junior College in the fall of 1976 should file an application and immunization certificate and submit official transcripts from all colleges and/or high schools previously attended. The applications and immunization certificates may be secured from the Admissions and Records Office at Temple Junior College or can be secured at the Ben Milam Cafeteria at the time of registration.

The price of electricity must continue to go up.

Texas Power & Light wants its customers to know why.

Since TP&L began operation almost 65 years ago, providing dependable electric service at a fair price has been a constant aim.

One measure of accomplishment of this aim is the fact that today, the average price of each kilowatt-hour of electricity supplied to residential customers is about the same as it was in 1951.

In 1963 and 1965, TP&L made the eleventh and twelfth general *reductions* in the price since it began operation. The average price of residential electricity dropped from about 4 cents per kilowatt-hour in 1951 to about 2 cents per kilowatt-hour in 1971.

Costs of producing and supplying electric power began to go up at an unprecedented rate in the early 1970's. In 1972, 1974 and again in 1975, it was necessary for TP&L to ask its customers to pay more for their electricity. The average per kilowatt-hour price rose from about 2 cents in 1971 to about 4 cents in 1976.

In the 1970-1975 period, TP&L's annual expenditures for constructing generating plants, transmission lines and other facilities increased from $98 million in 1970 to $268 million in 1975. These expenditures are expected to be several *billion* dollars in the next 10 years.

Fuels used to produce electricity cost $26 million in 1970 and $147 million in 1975. The cost of fuels will be almost $200 million in 1976.

Texas Power & Light will continue its efforts to provide you and all of its customers with dependable electric service at the lowest possible price. But, as our costs go up, so must the price of electricity.

TEXAS POWER & LIGHT COMPANY
A tax-paying, investor-owned electric utility

WIN FREE CASH

This Week YOU can WIN up to... **$225.00** COLD CASH DOLLARS & Even More in the Weeks to Follow! (SEE DETAILS OPPOSITE)

SIGN UP TODAY AT LOWE'S RED & WHITE FOOD STORE CAMERON, TEXAS

RED & WHITE FOOD STORES —where friendly people help you save!

OCEAN SPRAY CRANBERRIES LB 39¢	COLORADO RED DELICIOUS APPLES 3 LBS 1.00	NICE TEMPTING YAMS LB 29¢
DEL MONTE BANANAS LB 19¢	FANCY NAVEL ORANGES LB 29¢	PASCAL CELERY STALK 29¢

FRUIT COCKTAIL DEL MONTE NO. 303 CAN 2/89¢	EVAPORATED MILK CARNATION TALL CAN 3/$1.00	CREAM CORN RED & WHITE NO. 303 CAN 3/89¢
PEAR HALVES DEL MONTE NO. 303 CAN 2/89¢	FLOUR GLADIOLA 5 LB. BAG 59¢	WHOLE CORN RED & WHITE NO. 303 CAN 3/89¢
CHUNK TUNA DEL MONTE 6½ OZ. CAN 63¢	CORNMEAL GLADIOLA 5 LB. BAG 79¢	DINNER NAPKINS KLEENEX 50 CT. PKG. 2/89¢

ROEGELEIN CANNED PICNIC HAM 3 LB CAN 3.79	GOLD CREST SELF-BASTING TURKEY LB 59¢	ROEGELEIN PURE PORK SAUSAGE LB 69¢	SKINLESS AND SHANKLESS FULLY COOKED HAM LB 1.19

SHORT RIBS HEAVY BEEF LB 69¢
CHUCK ROAST HEAVY BEEF LB 79¢
GROUND CHUCK HEAVY BEEF FRESH GROUND LB 1.09
ARM ROAST HEAVY BEEF LB 89¢
SMOKED SAUSAGE NEUHOFF VACCUM PACK 1.29
BACON NEUHOFF VACCUM PACK 12 OZ. PKG. 1.19

MEXICAN DINNERS PATIO 11 OZ. SIZE 59¢	LIQUID DETERGENT VEL. 22 OZ. 13¢ OFF PACK 79¢	TOILET TISSUE AURORA 2 PACK 49¢
PIZZA TOTINO 13 OZ. EXCEPT CLASSIC 89¢	DEODORANT SOAP DIAL BATH SIZE 3/$1.00	PAPER TOWELS GALA LARGE ROLL 59¢
BOSTON CREME PIE MRS. SMITH 19 OZ. 79¢	CATSUP DEL MONTE 32 OZ. 89¢	

EVERYNIGHT ASTRINGENT SHAMPOO $1.29 8 OZ. SIZE	ARM IN ARM DEODORANT $1.19 5 OZ. CAN	MURINE 2 EYE WASH $1.29 ½ OZ. SIZE	WHITE RAIN HAIR SPRAY $1.29 11 OZ. CAN

KRAFT CREAM CHEESE 8 OZ. PKG. 49¢
MINI MARSHMALLOWS 6¼ OZ. PKG. 27¢
CHOCOLATE CHIP COOKIES PILLSBURY 14 OZ. 89¢

KRAFT AMERICAN CHEESE 99¢ 12 OZ. PKG. Singles

PILLSBURY BISCUITS 8 OZ. CANS 8/$1

OCEAN SPRAY CRANBERRY SAUCE 300 CAN 39¢
RED & WHITE SHORTENING 3# CAN 1.29
PARKAY MAXI-CUP MARGARINE LB 59¢
LIPTON TEA BAGS 100 CT 1.49

If you've always wanted to... BREAK a BANK

HERE'S YOUR CHANCE! REGISTER YOUR NAME TO WIN ONE OF OUR GIANT WEEKLY CA$H-POTS DRAWINGS

2 WAYS TO WIN CASH EACH WEEK!

LUCKY WINNER INSTANTLY GETS OUR JIFFY CASH-POT PLUS a chance to... BREAK our SUPER CASH-POT & Get More FREE CASH

It's FUN! --- it's FREE!

Here's how EASY it is to WIN...

Come in & ASK one of our friendly cashiers for your free Bank Day Entry Card.

Tear off the attached Registration Stub and drop it in our DRAWING CONTAINER

You need Register ONE TIME ONLY!

Keep the attached Bank Day Pocket Card & bring it back Weekly to be Punched.........

EACH WEEK A NAME IS DRAWN from our BANK DAY DRAWING CONTAINER.........

If You are the LUCKY Person & Your BANK DAY Pocket Card is Properly Punched for that Week You Instantly ......

WIN OUR JIFFY CASH-POT WHICH IS ALWAYS WORTH $25 EACH WEEK

WHEN YOU GET YOUR BANK DAY ENTRY CARD... you will be asked to Pick a NUMBER... 1, 2, or 3........

BONUS — The NUMBER You PICK is Recorded on your Registration Stub... When you WIN a Jiffy CASH-Pot if the Number You Picked MATCHES the Hidden Number on that Same Registration Stub...you then...as an ADDED BONUS... BREAK our SUPER CASH-POT

& WIN ALL THE FREE CASH AS ADVERTISED IN THE SUPER CASH-POT FOR THAT WEEK.... it can amount to.....HUNDREDS OF DOLLARS!!!

Our SUPER CASH-POT Starts at **$200.00**

& INCREASES $50 Each Week until won

NO PURCHASE NECESSARY.....YOU NEED NOT BE PRESENT TO WIN.

The odds of winning is proportionate to the total registration any week.....

RED & WHITE TOMATOES 3 303 CANS 1.00
RED & WHITE SWEET PEAS 3 303 CANS 1.00

OPEN SUNDAY 9A.M. TO 6 P.M.
MONDAY THRU SAT. 7:30-9:00

LOWE'S RED & WHITE

SPECIALS FOR DECEMBER 16, 17, 18, 20, 21, 22

RED & WHITE FOOD STORES —where friendly people help you save!

GIBSON'S CHRISTMAS SALE!

DECEMBER 16 ... 22
SHOP EARLY FOR BEST SELECTIONS!

GIBSON'S DISCOUNT CENTER
(817) 697-6505
and
PHARMACY
(817) 697-6523
801 E. 1 -- HWY 77E
CAMERON, TEXAS

your BankAmericard welcome
master charge
OPEN 9-9 MON-SAT.
WE ACCEPT USDA FOOD STAMPS

"SHOP FOR IN-STORE RED TAG SPECIALS"

DEL MONTE PUMPKIN PIE FILLING
303 CAN
SALE 27¢

GIBSON'S BRAND POTATO CHIPS
PLAIN, RIPPLE, BAR-B-Q
9-OZ BAG
NOW ONLY 59¢

TONKA TOY SETS
#975 RECREATION SET REG. 3.49
#974 TRUCK SET REG. 3.97
#636 CAR CARRIER REG. 3.59
YOUR CHOICE 2.97

"OVER THE CALF" TUBE SOCKS
FULL CUSHION ONE SIZE FITS ALL
OFFICIAL N.F.L. COLORS
HIGHEST QUALITY
REG. 1.97
SALE 1.19

MEN & BOYS JEANS, PANTS, & DRESS SLACKS
DICKIES OR FAMOUS WRANGLER
2.50 OFF
GIBSONS ALREADY LOW PRICE

MENS & BOYS SHIRTS
Casual, Dress, or Western Style
SAVE A BIG 2.00 OFF
GIBSON'S ALREADY LOW PRICE

ONE GROUP OF DRESS FELT COWBOY HATS
HIGHEST OF QUALITY MAKES & PERFECT GIFT
REG. 21.99
SALE 17.49

PIXIE PRETTY KNEE HIGHS
WITH STYLISH PRINTS 100% STRETCH NYLON
REG. 99¢
SALE 2/1.29

SHICK HOT LATHER MACHINE
(IT'S THE HOTTEST) WITH THE ONLY LATHER SPECIALLY MADE TO BE HEATED!
The Schick hot lather machine
RETAIL VALUE 18.99
SPECIAL SALE PRICE 11.99

SUPER SPECIAL MODEL U4089 HOOVER CONVERTIBLE UPRIGHT VACUUM CLEANER
79.99 VALUE
NOW ONLY 49.99

IMPERIAL PURE CANE SUGAR 5-LB BAG
ONLY 99¢

WISK LIQUID DETERGENT
32 OZ. QT. SIZE
NOW 1.13

NESTLE'S QUICK
16 OZ. TIN
ONLY 83¢

MIRACLE WHIP SALAD DRESSING
QUART SIZE
ONLY 97¢

JOHNNY WEST ADVENTURER
QUICK DRAW ACTION FIGURES
CHOOSE FROM SAM COBRA AND JOHNNY WEST
REG. 6.19
SUPER SALE PRICE 4.57

AM-FM TV 1 TV 2 MULTI-BAND PORTABLE RADIO
AC-DC MOD #2646
REG. 48.49
(Super Saving)
NOW 33.97

MARCHING MICKEY MOUSE BY HASBRO
Reg. 15.29
SPECIAL 10.97

THE WHIZ GRID SPEED GRILL
BY MIRROW MATIC
SPECIAL PRICE 28.89
REG. 36.49

8 SHOPPING DAYS TIL CHRISTMAS
HURRY! SALE PRICES GOOD WHILE SUPPLY LASTS

#760 POWER MASTER HIGH POWERED 1.77 CAL PELLET/BB RIFLE
REG. 33.77
NOW ONLY 22.49

MODEL 25 PUMP BB GUN
50 SHOT
FORCED FEED
REG. 21.97
NOW ONLY 16.59

SOUNDESIGN
AM-FM DIGITAL CLOCK RADIO
MODEL # 3453
REG. 45.57
SALE PRICE 31.99

Championship Extra Duty TENNIS BALLS
3 Ball Tin 3.29 Value
2.19 Now Only
Your Choice

Our Entire Stock of FISHING REELS
20% OFF
Gibsons already Discount Price-Shakespeare, Garcia, Zebco, Johnson
Just for Christmas

4-ROLL EXTRA HEAVYWEIGHT GIFT WRAP
40 sq. ft. or 27 sq. ft. of foil
Reg. 1.67
NOW 99¢

SEAL-A-MEAL
MODEL 5000 BY DAZEY
WORK SAVING COOKING POUCHS
Reg. 12.49
SALE 9.99

FLIP CHANGE BEAUTY BOX HAIR DRESSING SET
WITH NONTOXIC MAKE-UP
REG. 12.97
SALE 9.87

24-INCH CHRISTMAS TREE with lights
#T-220
A GREAT IDEA FOR A CENTERPIECE
NOW ONLY 1.99

NORTHERN
LIGHT-N- LOOK LOVELY MAKEUP MIRROR
BY NORTHERN
REG. 14.39
NOW ONLY 10.89

CONAIR
1000 WATT
VAGABOND 1000 DUAL VOLTAGE 2 TEMP 2 SPEED HAIR DRYER
The one the professionals use
REG. 21.97
NOW ONLY 16.47

CRAZY CURL 'N SHAPE
THE ORIGINAL STYLING WAND
WITH FREE TRAVEL & STORAGE CASE
REG. 18.97
13.99

OUR ENTIRE STOCK OF LUGGAGE
20% OFF
GIBSON-'S REGULAR LOW PRICE

HOLLYWOOD AWARDS GAME BY MILTON BRADLEY
#4602
NOW ONLY 2.69

REMEMBER GIBSON'S HAS ALL YOU WILL NEED FOR HOLIDAY PICTURE TAKING!

POLAROID PRONTO INSTANT CAMERA
USES SX70 COLOR FILM
REG 54.99
SPECIAL 46.97

GAF 126 SIZE CAMERA
REG 11.99
NOW BUY ONE AT 9.49 AND GET A FREE ROLL OF GAF 12 EXPOSURE COLOR PRINT FILM

#2315 DUMP TRUCK BY TONKA
or
#2360 STYLE SIDE PICKUP
REG. 6.49
YOUR CHOICE 4.99

MOTOCROSS METAL TOOL BOX
Reg 9.97
NOW ONLY 7.47

MANY MORE RED TAG SPECIALS THROUGHOUT THE STORE

Gibson's Discount Pharmacy
WARREN RINN, REG. PHAR.
Senior Citizens Discount
CONTAC 12-HOUR RELIEF 89¢
1.79
Triaminicin Tablets 24s 1.19
SURBEX-T 100s 5.89
SAVE ON YOUR NEXT PRESCRIPTION

Seasons Greetings

SHOP THESE AND MANY MORE MONEY-SAVING SPECIALS --- GIBSON'S TRULY BRINGS YOU THE BEST IN QUALITY FOR LESS MONEY!

Merry Christmas

GIBSON'S CHRISTMAS SALE!

DECEMBER 16 ... 22
SHOP EARLY FOR BEST SELECTIONS!

GIBSON'S
DISCOUNT CENTER
(817) 697-6505
and
PHARMACY
(817) 697-6523
801 E. 1 -- HWY 77E
CAMERON, TEXAS

your BankAmericard welcome
master charge
OPEN 9-9 MON-SAT.
WE ACCEPT USDA FOOD STAMPS

"SHOP FOR IN-STORE RED TAG SPECIALS"

DEL MONTE PUMPKIN PIE FILLING
303 CAN
SALE 27¢

GIBSON'S BRAND POTATO CHIPS
PLAIN, RIPPLE, BAR-B-Q
9-OZ BAG
NOW ONLY 59¢

TONKA TOY SETS
#975 RECREATION SET REG. 3.49
#974 TRUCK SET REG. 3.97
#636 CAR CARRIER REG. 3.59
YOUR CHOICE 2.97

"OVER THE CALF" TUBE SOCKS
FULL CUSHION ONE SIZE FITS ALL
OFFICIAL N.F.L. COLORS
HIGHEST QUALITY
REG. 1.97
SALE 1.19

MENS & BOYS SHIRTS
Casual, Dress, or Western Style
SAVE A BIG 2.00 OFF
GIBSON'S ALREADY LOW PRICE

MEN & BOYS
JEANS, PANTS, & DRESS SLACKS
DICKIES OR FAMOUS WRANGLER
2.50 OFF
GIBSONS ALREADY LOW PRICE

ONE GROUP OF DRESS FELT COWBOY HATS
HIGHEST OF QUALITY MAKES & PERFECT GIFT
REG. 21.99
SALE 17.49

PIXIE PRETTY KNEE HIGHS
WITH STYLISH PRINTS 100% STRETCH NYLON
REG. 99¢
SALE 2/1.29

SHICK HOT LATHER MACHINE
(IT'S THE HOTTEST) WITH THE ONLY LATHER SPECIALLY MADE TO BE HEATED!
RETAIL VALUE 18.99
SPECIAL SALE PRICE 11.99

SUPER SPECIAL MODEL U4089 HOOVER CONVERTIBLE UPRIGHT VACUUM CLEANER
79.99 VALUE
NOW ONLY 49.99

IMPERIAL PURE CANE SUGAR 5-LB BAG
ONLY 99¢

WISK LIQUID DETERGENT
32 OZ. QT. SIZE
NOW 1.13

NESTLE'S QUICK
16 OZ. TIN
ONLY 83¢

MIRACLE WHIP SALAD DRESSING
QUART SIZE
ONLY 97¢

JOHNNY WEST ADVENTURER
QUICK DRAW ACTION FIGURES
CHOOSE FROM SAM COBRA AND JOHNNY WEST
REG. 6.19
SUPER SALE PRICE 4.57

1000 WATT CONAIR VAGABOND 1000 DUAL VOLTAGE 2 TEMP 2 SPEED HAIR DRYER
The one the professionals use
REG. 21.97
NOW ONLY 16.47

NORTHERN LIGHT-N- LOOK LOVELY MAKEUP MIRROR
BY NORTHERN
REG. 14.39
NOW ONLY 10.89

CRAZY CURL 'N SHAPE
THE ORIGINAL STYLING WAND
WITH FREE TRAVEL & STORAGE CASE
REG. 18.97
13.99

OUR ENTIRE STOCK OF LUGGAGE
20% OFF
GIBSON-'S REGULAR LOW PRICE

HOLLYWOOD AWARDS GAME BY MILTON BRADLEY
#4602
NOW ONLY 2.69

AM-FM TV I TV 2 MULTI-BAND PORTABLE RADIO
AC-DC MOD #2646
REG. 48.49
(Super Saving)
NOW 33.97

MARCHING MICKEY MOUSE BY HASBRO
Reg. 15.29
SPECIAL 10.97

THE WHIZ GRID SPEED GRILL
BY MIRROW MATIC
SPECIAL PRICE 28.89
REG. 36.49

8 SHOPPING DAYS TIL CHRISTMAS
HURRY! SALE PRICES GOOD WHILE SUPPLY LASTS

#760 POWER MASTER HIGH POWERED 1.77 CAL PELLET/BB RIFLE
REG. 33.77
NOW ONLY 22.49

MODEL 25 PUMP BB GUN
50 SHOT
FORCED FEED
REG. 21.97
NOW ONLY 16.59

SOUNDESIGN
AM-FM DIGITAL CLOCK RADIO
MODEL # 3453
REG. 45.57
SALE PRICE 31.99

Championship Extra Duty TENNIS BALLS
3 Ball Tin 3.29 Value
Now Only 2.19

Your Choice
Our Entire Stock of FISHING REELS
20% OFF
Gibsons already Discount Price-Shakespeare, Garcia, Zebco, Johnson
Just for Christmas

4-ROLL EXTRA HEAVYWEIGHT GIFT WRAP
40 sq. ft. or 27 sq. ft. of foil
Reg. 1.67
NOW 99¢

SEAL-A-MEAL
MODEL 5000 BY DAZEY
WORK SAVING COOKING POUCHS
Reg. 12.49
SALE 9.99

FLIP CHANGE BEAUTY BOX HAIR DRESSING SET
WITH NONTOXIC MAKE-UP
REG. 12.97
SALE 9.87

24-INCH CHRISTMAS TREE with lights
#T-220
A GREAT IDEA FOR A CENTERPIECE
NOW ONLY 1.99

REMEMBER GIBSON'S HAS ALL YOU WILL NEED FOR HOLIDAY PICTURE TAKING!

POLAROID PRONTO INSTANT CAMERA
USES SX70 COLOR FILM
REG 54.99
SPECIAL 46.97

GAF 126 SIZE CAMERA
REG 11.99
NOW BUY ONE AT 9.49 AND GET A FREE ROLL OF GAF 12 EXPOSURE COLOR PRINT FILM

#2315 DUMP TRUCK BY TONKA
or
#2360 STYLE SIDE PICKUP
REG. 6.49
YOUR CHOICE 4.99

MOTOCROSS METAL TOOL BOX
Reg 9.97
NOW ONLY 7.47

MANY MORE RED TAG SPECIALS THROUGHOUT THE STORE

Gibson's Discount Pharmacy
WARREN RINN, REG. PHAR.
Senior Citizens Discount
CONTAC 89¢ 1.79
Triaminicin Tablets 24s 1.19
SURBEX-T 100s 5.89
SAVE ON YOUR NEXT PRESCRIPTION

Season's Greetings

SHOP THESE AND MANY MORE MONEY-SAVING SPECIALS --- GIBSON'S TRULY BRINGS YOU THE BEST IN QUALITY FOR LESS MONEY!

Merry Christmas

Farm·facts
A Weekly Report Of Agri-Business News
Compiled From Sources Of The
TEXAS DEPARTMENT OF AGRICULTURE
John C. White, Commissioner

The Lowest In 43 Years . . . Farm Labor Steady . . . Red Meat Production Increases.

Not since the depression-ridden year of 1933 has parity been as low as the most recent report from the Texas Crop and Livestock Reporting Service. Parity as of mid-November was 66. This is two points under a month earlier and eight points below the same time a year ago.

For the seventh month in a row, livestock and livestock product prices showed a decline. During the month, they dropped two per cent. Crop prices showed an even deeper decline; they went down on the average five per cent compared to a month earlier. Lower prices for wheat, corn, sorghum, and oats more than offset higher prices received for cotton as well as peanuts. In the spring of 1933 the parity ratio also stood at 66.

Wheat and sorghum prices are more than $2 below parity levels. Wheat averaged $2.38 a bushel in the state in mid-November; paritv for that commodity is $4.86 per bushel. Grain sorghum parity is $5.45 per hundredweight; the average price in the state was $3.31 per hundred. Corn averaged $2.27 while parity is $3.26.

In the crop category, cotton continues to be the big bright exception. Cotton price average was 68.3 cents per pound; this is about six cents a pound higher than a month ago, and is within ten cents a pound of equaling the parity ratio.

All livestock prices continue their downward plunge. Hogs, which a few months ago were at record levels, stayed about steady this past month compared to the previous month. But a year ago, hogs were $16 per hundredweight higher than they are now. The average for the state is $31; that compares with a $52.20 parity ratio.

Calf prices are more than 50 per cent under the parity ratio; beef cattle are more than $25 per hundredweight under parity.

Egg prices showed about a nickel a dozen increase in price to producers compared to a month ago; eggs are only three cents per dozen from equaling parity.

FARM LABOR FORCE IN TEXAS numbered 239,000 during the survey period, the same as a year ago. Farm and ranch operators and unpaid family workers totaled 164,000; this is down one per cent from a year ago. The number of hired workers, at 75,000, increased three per cent from a month ago.

A SLIGHT INCREASE IN RED MEAT production in Texas was noted this past month compared to a month ago. Red meat production in the state for the ten months of this year totaled 2,909,000,000 pounds compared with 2,520,000,000 pounds a year ago.

Nationwide, commercial production of red meat totaled almost five per cent more than a year ago.

In Texas, declines in cattle and calf slaughter were noted, while hog slaughter showed an increase.

SAFETY CORNER
JANUARY

WINTER FUN
If you are one of those farmers who likes to take a winter vacation, remember, take it easy. Resort area traffic can be heavy which means you'll have to drive extra careful. If you go to a sunny, warm climate, don't overdo the first few days. Avoid too much sun and don't try to see and do everything in one day. Relax, and enjoy your winter fun in safety.

WOODUM AUTO SALES

THIS WEEK'S SPECIALS

		FULL PRICE
71	PLYMOUTH DUSTER	$1095
70	DODGE SUPER BEE	$ 795
69	PONTIAC CATALINA 2-DR.	$ 725
65	FORD 1/2-TON PICKUP	$ 895
64	CHEVROLET EL CAMINO	$ 395
62	CHEVROLET BELAIR 4-DR.	$ 195

All other cars in stock proportionately priced to save you money
FOR EXAMPLE:

74 PONTIAC GRAND PRIX POWER& AIR, VERY NICE CAR
73 CHEVROLET MONTE CARLO ALLTHE EXTRAS, CLEAN CAR
71 CHEVROLET IMPALA 4-DR. SDN., EXTRA NICE
71 FORD LTD BROUGHAM 4-DR.HT, EXCELLENT CONDITION
71 BUICK LESABRE 4-DR. HT, LOCAL CAR, VERY NICE
70 FORD MUSTANG, ATMC & AIR COND.,ONE OWNER

Plus many more to choose from

Also good selection of New 1977
Buicks, Pontiacs, and GMC pickups

WOODUM AUTO SALES

Referendum Approval Will Help Producers' Image

WACO

Cotton producer approval of increased research and promotion funding in the Dec. 13-17 referendum will project a positive image to all members of Congress, Rep. W. R. Poage (D-Tex.), vice-chairman of the House Agriculture Committee, emphasized in a filmed message here today.

"In my judgement, a positive decision will demonstrate two very key things. First, it will mean producers are taking a hard business approach to building a sound future for themselves," he said.

"And second, it will project a positive image of cotton producers to all members of Congress, both in and out of the Cotton Belt. Such a positive image will be a key consideration in matters affecting cotton in Congress," the Congressman said.

He pointed out that with farmers a small minority in the nation, it is getting harder and harder to pass legislation in behalf of agriculture, especially in behalf of cotton.

"Passing this amendment was not an easy task--not by any means," Rep. Poage said. "Many months of hard work and effort had to be done before we could gain the support of urban-oriented members in Congress."

He stated he was pleased when cotton producers asked Congress to pass the amendment to the original Cotton Research and Promotion Act to allow producers to vote on increasing their assessment for research and promotion.

He added that he helped build support for passage of the amendment because it: (1) is clear cotton needs additional funds to maintain and build on its current market momentum; (2) is apparent that if anyone is to put up additional funds it will have to be the producer; and (3) offers producers a clear-cut choice of whether they want to compete or get out of growing cotton.

The amemdment provides that begiming with the 1977 crop, the increased assessment would amount to 4/10ths of 1% of the value of cotton as determined by the Cotton Board and Secretary of Agriculture. This would be in addition to the current $1 per bale.

Beginning with the 1978 crop, the supplemental assessment rate can be increased or decreased on recommendation of the Cotton Board and approval of the Secretary of Agriculture. However, the final rate cannot exceed 1% of the value of cotton.

As provided in the 1966 order, any producer can apply for a refund if he does not wish to participate.

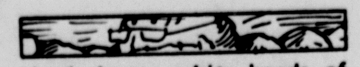

Hard, heavy white heads of iceberg lettuce mean they are too mature and bitter.

County Agents Notes

Pecan Weevil Threatens Crop

By Bill McCutchen
Milam Co. Ext. Ag.

While Bell County is concerned about the imported fire ant's virtually inevitable invasion from the east and south, Milam County is concerned about a devastating insect that has a foothold in Bell and Williamson Counties westward.

This insect is the Pecan Weevil, and in counties where he is well established such as my home county of Coryell and particularly Hamilton County where I served as County Agent for five years, pecan growers identify the pecan weevil as the number 1 pecan insect.

The thing that disturbs pecan growers so much is the fact that this insect will ruin a crop after the grower considers it already made. Pecan weevilfeeding and damage occur in late August and early September

The pecan weevil is right on the Milam County line, being noted at Jonah in Williamson Countyfor the past several years and on the Leon and Little River in Bell County.

The pecan weevil adult is a typical snouted weevil. The female eposits one egg in the maturing pecan. This egg develops inside the pecan into a rather large red headed grub that devours the kernel and then emergesand goes into the ground for a two or three year rest period before emerging as an adult.

There are control methods that are effective but the longer MilamCounty can avoid the problem the better. Anyone suspecting pecan weevil problems in the county is asked to contact the Extension office. Delaying or preventing infestation buildups of this insect is the best control.

Schigut's
QUILTED NYLON
VESTS

10.95

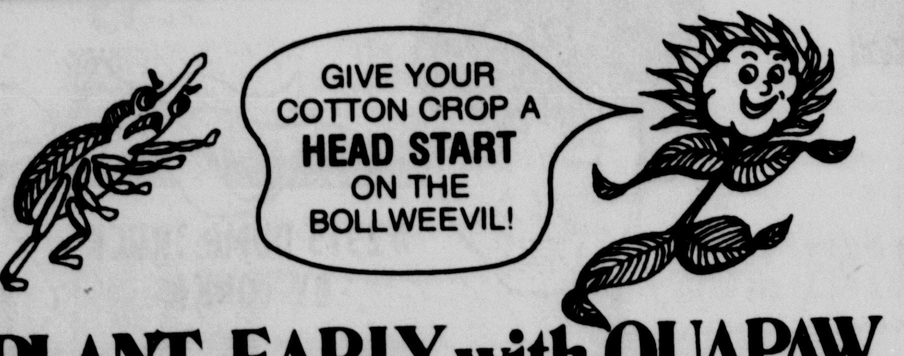

PLANT EARLY with QUAPAW
HIGH VIGOR COTTONSEED
(WITHSTANDS MORE ADVERSE EARLY SEASON WEATHER)
QUAPAW
has more tolerance for herbicides
especially to overspraying with DSMA and MSMA
for CONTROL of JOHNSON GRASS
QUAPAW
is fast—"the quicker the better"
(Byword for Breeding new varieties)
ORDER YOUR QUAPAW COTTONSEED FROM YOUR LOCAL DEALER:
W. E. BECKHUSEN MODERN GIN
P.O. BOX 246
BUCKHOLTS, TEXAS 76518, 817-593-2302
QUAPAW cotton
U.S. PROTECTED VARIETY UNAUTHORIZED PROPARATION PROHIBITED TO BE SOLD BY VARIETY NAME ONLY AS A CLASS OF CERTIFIED SEED.
ROGERS DELINTED COTTONSEED • P.O. BOX 1340 • WACO, TEXAS 76703

SAFEWAY film service

Snapshots are FUN... Snapshots are LASTING... Snapshots are INEXPENSIVE... when you buy your film supplies at Safeway!

Safeway SNAP STOP

FILM DEVELOPING TOO!
DROP YOUR FILM OFF AND PICK IT UP AT SAFEWAY
The Film Stop Where You Shop!

SAFEWAY PHOTO SPECIALS!

C-110 or C-126 KODACOLOR FILM CARTRIDGE
By Kodak .... 12 Exposure Roll 99¢
20 Exposure Roll 135-20 Kodacolor . $1.39
FUJICOLOR FILM CARTRIDGE
C-110 or C-126 CARTRIDGE......... 12 Exp. Roll 89¢

G.E. FLIPFLASH FLASH BULBS 8 Flash Pkg. $1.19

SYLVANIA OR G.E. FLASH CUBES
12 Flashes .... 3 Ct. Pkg. $1.07
MAGICUBES
Sylvania or G.E. 12 Flashes .... 3 Ct. Pkg. $1.43

POLAROID COLORPRINT FILM CARTRIDGE
Type 108
8 Pictures .... Ea. $4.43

Here's a great Christmas Gift Idea.......
Instant color pictures.
Ea. $19.99

Polaroid Electric Zip Land camera.

WEXFORD CRYSTAL
By: ANCHOR HOCKING AT TREMENDOUS SAVINGS

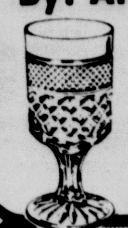

This Weeks Feature:
Great for Home and Party Use!
JUICE/WINE GLASS .... EACH 49¢

PRIMAVERA
GOURMET COOKWARE
All Items Available Now at Your Neighborhood Safeway Store!
Complete Your Set Today!

Prices Effective Thurs., Fri., and Sat., Dec. 16, 17, 18, 1976 in CAMERON
Sales in Retail Quantities Only

SAFEWAY

© Copyright 1960, Safeway Stores, Inc.

Courthouse NEWS

DEEDS

Elsie Adamek et vir to Adeline Mueck and Dorothy Roschetzky for $10 etc. - part of Blk, J- Tucker Add. -City of Cameron.

Frances Posival Oliver et vir to Adeline Mueck and Dorothy Roschetzky for $10 etc. - part of Blk J - Tucker add. - City of Cameron

Frank Joe Posival et ux to Adeline Mueck and Dorothy Roschetzky for $10 etc. - part of Blk. J - Tucker Add. - City of Cameron

Edwin Yija Posival et ux to Adeline Mueck and Dorothy Roschetzky for $10 etc. - part of blk. J - Tucker add. - City of Cameron

Genevie Posival to Adeline Mueck and Dorothy Roschetzky for $10 etc. - part of Blk, J - Tucker add. - city of Cameron

Melvin Posival et ux to Adeline Mueck and Dorothy Roschetzky for $10 etc. - part of Blk, J - Tucker Add. City of Cameron

Adeline Mueck et vir and Dorothy Roschetzky et vir to Clifton Walter Dove et ux to for $10 etc. - Part of Blk. J - Tucker Add - City of Cameron

Lula Hobbs to The Tenth Street Church of Christ for $10 etc. - parcel of land out of Subd. D of the Henderson and Arnold add. - City of Cameron

Roy Clanton Jr. to George W. Morgan for $10 etc. - parcel of land out of the John Williams survey

CIVIL SUITS FILED

Gaither Motor Co. vs. Michael Manuel et al - suit on note.

Buckholts Farmers Co-op vs. Denson Fuchs - suit for debt.

Evelyn Etheridge et vir vs. C. A. Walker - suit for damages.

Roberta Sue Briggs vs. Paul William Briggs - suit for divorce

Natvidad Casarez et al vs. Felix Ordones and Ruth Ordones suit for title and possession.

DIVORCES

Dolores Jane Glass - Robert Ray Glass

Nancy Arledge Becker - Ronald Paul Becker

NEW CARS

Joe J. Zavrel - Ford 2 Dr.
Michael Thompson - Ford 4 Dr.
R. Ray Druery - Ford PU
Jerry & Janice Whiteley - Ford 2 Dr.
Milam County Prect. #3 - Ford Dump Trk.
Gaither Motor Co. - Ford 4 Dr.
James L. Hill - Pont. 2 Dr.
Miriam F. Smith - Olds 4 Dr.
James E. Wilson - Chev. PU
Robert Schlemmer - Chev PU
Charles E. Reuther - Chev PU
Edwin J. Marek - Chev. PU
C. H. Satcher - Plum 4 Dr.
Roosevelt Anderson - Dodge SW
Thomas N. Ivey - Dodge PU
Paul Cruz - Ford 2 Dr.
Mid South Fleet Leasing C. - For PU
Steger & Bizzell Inc. - Ford PU
Thomas Doss - Ford 2 Dr.
Becky Gifford - Ford VAN
Charles L. McAdoo - Ford 2 Dr.
Walter Person - Buick 4 Dr.
J. K. Wilkerson - Buick 4 Dr.
Joe Biskup - Chev. 2 Dr.
Howard Sartor - Chev. PU
John Douglas Johnson - Ford PU
John McAnulty - Ford PU

Parsonage Decorated For Holidays

The parsonage of the First Baptist Church, Calvert, will have luminaries around the house during the holidays and the public is invited to see this beautiful sight. Luminaries are created by the use of sacks with candles inside lighted for effect.

Dr. and Mrs. Bailey plan to have the luminaries lighted Wedneday night through Sunday night of this week, weather permitting. In addition to the luminaries the parsonage, located at 508 Mitchell, will have lights around the house, a Santa Claus displayed behind the glass front door, and the Christmas tree lights on.

The luminaries will be lighted around 6:30 and will last until around 9 o'clock. Everyone is invited to see them.

The church will also be lighted with a new chandelier in the outside corner room of the building. Inside the room will be an oil lamp lighted with an open Bible and Christmas decorations. Wreaths adorn the front entrances of the sancuary. Lights of the sanctuary will be on in order for everyone to see the stained glass windows.

A lighted Christmas tree may be seen through the window of the new Educational Building. The tree, with white lights and red Christmas balls, adds much to the spirit of Christmas in Calvert.

IT'S TOP QUALITY... IT'S FROM SAFEWAY

SAFEWAY GUARANTEED MEATS!
Boneless Chuck Roast USDA Choice Beef Shoulder Chuck ... Lb. 98¢
Beef Rib Roast USDA Choice Beef Large End ... Lb. $1.09
Top Blade Steaks Choice Beef Chuck, Boneless. Lb. $1.19
Beef Brisket Whole, Boneless, Close Trimmed Lb. $1.25
Slab Bacon Smoked by the Piece Lb. 75¢
Smoked Sausage Eckrich Lb. $1.38
Smok-Y-Links Eckrich 10 Oz. Pkg. 95¢
Smokies Neuhoff 12 Oz. Pkg. 95¢
Short Ribs Beef Plate Lb. 48¢
Rib Roast Choice Beef Small End Lb. $1.49
Beef Franks or Meat Wieners, Safeway 12 Oz. Pkg. 63¢
Rib Eye Steaks Choice Beef, Boneless Lb. $2.98
Owens Sausage Any Flavor Country 1 Lb. Pkg. $1.19
Owens Sausage Any Flavor Country 2 Lb. Pkg. $2.35
Smorgas Pack Eckrich Regular 1 Lb. Pkg. $1.39
Can Hams Safeway Quality 3 Lb. Can $5.49
Can Hams Safeway Quality 4 Lb. Can $6.98
Oysters Gulf Coast Standard 10 Oz. Jar $1.29
Oysters Pacific Coast 8 Oz. Tin $1.25
Sliced Bacon Safeway No. 1 Quality 1 Lb. Pkg. $1.29
Ducks Manor House USDA Grade 'A' Under 6 Lbs. Lb. 99¢
Turkeys Safeway Butter Basted Over 10 Lbs. Lb. 69¢
Turkeys Honeysuckle White Basted, Over 10 Lbs. Lb. 69¢
Turkeys Swift Butterball, Basted, Over 10 Lbs. Lb. 69¢
Cut-up Fryers USDA Grade 'A', Regular Cut Lb. 47¢
Beef Rib Steak USDA Choice Beef Small End Lb. $1.29
Young Grade 'A' Turkeys USDA Grade 'A' Over 10 Lbs. Lb. 53¢
Smoked Hams Shank Portion, Water Added Lb. 95¢
Smoked Hams Whole or Either Half, 14 to 18 Lbs. Water Added Lb. $1.25
Smoked Hams Whole or Either Half 10 to 14 Lbs. Water Added Lb. $1.39
Ham Nuggets Safeway Smoked Boneless, Under 2 Lb. Lb. $2.39
Boneless Ham Lb. $2.59
Boneless Ham Swift Premium Lb. $2.69
Boneless Ham Smok-A-Roma Half or Whole Lb. $1.98
Smok-A-Roma Bacon Sliced Smoked 1 Lb. Pkg. 98¢
Boneless Roast USDA Choice Beef, Bottom or Heel of Round Lb. $1.49
Fresh Whole Fryers USDA Grade 'A' Ready to Cook Lb. 39¢
Premium Ground Beef Variety of Package Sizes! Lb. 99¢

WE GLADLY ACCEPT USDA COUPONS!
SAFEWAY
OPEN 'TIL MIDNIGHT 7 DAYS A WEEK! EXPRESS CHECKSTAND OPEN 'TIL MIDNIGHT!

DAIRY-DELI FOODS!
Egg Nog Lucerne SPECIAL! (½ Gal. Ctn. ... $1.29) Qt. Ctn. 65¢
Party Dips Lucerne for Chips 3 8 Oz. Ctns. $1
Margarine Coldbrook Corn Oil 1 Lb. Pkg. 49¢
Lucerne Yogurt Sundae Style 4 8 Oz. Ctns. $1
Cream Cheese Lucerne Quality 8 Oz. Pkg. 49¢
Canned Biscuits Mrs. Wright's 10 Count 8 Oz. Can 11¢
Margarine Coldbrook Solids 4 1 Lb. Pkgs. $1
Grade 'A' Large Eggs Lucerne Doz. 90¢
Sandwich Cookies Ovenjoy Brand 24 Oz. Pkg. 69¢
Crackers Ovenjoy Salted Lb. Box 39¢
All Purpose Crackers Busy Baker 11 Oz. Box 49¢
Snack Crackers Busy Baker 8 Oz. Box 49¢
Cragmont Mixers Carbonated Beverages Plus Bottle Deposit 32 Oz. Btl. 20¢
Diet Drinks Cragmont, Carbonated Plus Bottle Deposit 32 Oz. Btl. 19¢
Can Drinks Cragmont Carbonated 12 Oz. Can 13¢
Diet Drinks Cragmont Carbonated 12 Oz. Can 12¢
Spanish Peanuts Party Pride 12 Oz. Can 79¢
Yellow Popcorn Town House 2 Lb. Bag 49¢

Potato Chips SPECIAL! Party Pride Regular or Dip Style 9 Oz. Pkg. 59¢
Corn Chips Party Pride, SPECIAL! 10 Oz. Pkg. 49¢
Tortilla Chips Party Pride, SPECIAL! 7.25 Oz. Pkg. 49¢

FINEST FROZEN FOODS!
Pumpkin or Mince Pies Bel-air SPECIAL! 24 Oz. Pkg. 69¢
Mellorine Joyett Frozen Dessert ½ Gal. Ctn. 54¢
Orange Juice Scotch Treat Frozen 6 Oz. Can 19¢
Bel-air Waffles Frozen 6 Count 5 Pkgs. $1
Whipped Topping Party Pride 9 Oz. Ctn. 49¢
Dinners Bel-air Spaghetti and Meatball 11.5 Oz. Pkg. 39¢
Fried Chicken Manor House Frozen SPECIAL! 2 Lb. Box $1.79

Gladiola Flour SPECIAL! Limit One With $7.50 Purchase or More. Excluding Beer, Wine, & Tobaccos. 5 Lb. Bag 48
Shortening Velkay All Purpose 3 Lb. Can 95¢
Hot Roll Mix Mrs. Wright's 13.75 Oz. Pkg. 39¢
Chocolate Chips Nestles Flavored 12 Oz. Pkg. 69¢
Biscuit Mix Mrs. Wright's Buttermilk 40 Oz. Box 89¢
Frosting Mixes Mrs. Wright's Creamy 14 Oz. Pkg. 49¢
Cake Mixes Mrs. Wright's 18.5 Oz. Pkg. 45¢

BAKERY TREATS!
Buns Mrs. Wright's Hot Dog Or Hamburger SPECIAL! 3 8 Ct. Pkgs. $1
Crushed Wheat Bread Mrs. Wright's 1½ Lb. Loaf 49¢

Mandarin Oranges Pacific Friend 11 Oz. Can 29¢
Apple Sauce Highway Brand 4 16 Oz. Cans $1
Grape Juice Empress Quality 40 Oz. Btl. 99¢
Orange Drink Mix Town House Inst. 27 Oz. Jar $1.29
Grapefruit Juice Town House Pink Unsweetened 46 Oz. Can 39¢
Can Drinks Cragmont Fruit Flavored 46 Oz. Can 39¢
Orange Drink Mix Town House Instant 18 Oz. Jar 88¢
Tomato Juice Libby 46 Oz. Can 55¢

Dill Pickles Del Dixi 48 Oz. Jar 89¢
Ripe Olives Town House Large Pitted 6 Oz. Can 39¢
Sweet Pickles Town House Zippy Fresh Chips 48 Oz. Jar 79¢
Low Cal. Dressings NuMade 8 Oz. Btl. 39¢
Sandwich Spread Morton's 16 Oz. Jar 69¢
Mayonnaise Piedmont Brand 32 Oz. Jar 85¢
Salad Dressing Piedmont Brand 32 Oz. Jar 56¢
Blackeye Peas Town House, Fresh 5 15 Oz. Cans $1
Asparagus Sun of Arc 14.5 Oz. Can 45¢
Mushrooms Stems & Pieces, Pacific Friend 4 Oz. Can 39¢
Instant Potatoes Town House 14.5 Oz. Pkg. 58¢
Green Peas Petite Point Small Young 3 17 Oz. Cans $1
Tomatoes Gardenside 16 Oz. Can 29¢
New Potatoes Town House Safeway Everyday Low Price! 5 15 Oz. Cans $1

GARDEN FRESH PRODUCE!
Apples (40 Lb. Box $10.00) Extra Fancy Red or Golden Delicious, Washington State 4 Lbs. $1
Grapefruit Texas "Ruby Red" 12 FOR $1
Walnuts Shelled, Our Low Price! 1 Lb. Bag $1.29
Potatoes US No. 1 Russets (5 Lb. Bag..45¢) 8 Lb. Bag 65¢
Oranges (38 Lb. Box $9.50) California Navels Lb. 4/$1
Prunes Gardenside Brand 2 Lb. Bag 98¢
Bananas Everyday Low Price! Lb. 19¢
Avocados California Everyday Low Price! 4 For $1
Lettuce Iceburg Heads 3 For $1
Carrots U.S. No. 1 Grade (2 Lb. Bag..49¢) Bag 25¢
Green Onions By the Bunch Ea. 15¢
Radishes 6 Oz. Red, Cello Bag Ea. 13¢
Mums 6" Pot Foil Wrapped Ea. $2.99
Potting Soil Green Thumb 20 Qt. Bag $1.79

Macaroni & Cheese Town House 4 7.25 Oz. Pkgs. 88¢
Hamburger Helper Betty Crocker 7 Oz. Pkg. 59¢
Egg Noodles Town House, Wide 16 Oz. Pkg. 53¢
Pinto Beans Town House 1 Lb. Bag 22¢
Long Grain Rice Scotch Treat 4 Lb. Bag 77¢
Flex Shampoo Low Priced! 16 Oz. Btl. $1.79 BY REVLON
Flex Conditioner Try Some! 16 Oz. Btl. $1.99
Candy Bars Nestle's Crunch Miniatures 10.5 Oz. Pkg. $1.29
Booth Breaded Fantail Shrimp 16 Oz. $3.39
Pizza Totino's Frozen Cheese or Pepperoni 13 Oz. $1.05
Dough Bread Bridgford Bake in Box 16 Oz. 39¢

Edwards Coffee SPECIAL! Limit One With $7.50 Purchase or More Excluding Beer, Wine & Tobaccos. 1 Lb. Can $1.69
Instant Coffee Airway Brand 10 Oz. Jar $1.99
VO-5 Shampoo Alberto Brand Safeway Everyday Low Price! 15 Oz. Btl. $1.09
Caress Body Bar With Bath Oil Safeway Low Priced! Bath Bar 41¢

Tomato Soup Town House Condensed 10.75 Oz. Can 16¢
Vienna Sausage Town House 5 Oz. Can 29¢
Chunk Tuna Sea Trader Light 6.5 Oz. Can 48¢
Tamales Hypower Brand 3 15 Oz. Cans $1
Canned Chili With Beans, Town House 15.5 Oz. Can 39¢
Phase III Soap Safeway Low Priced! Bath Bar 40¢
Tone Bath Soap Bath Bar 39¢

SAFEWAY NON-FOODS!
Panty Hose Safeway All Sheer SPECIAL! Pair 66¢
Style Hairspray Our Low Price 16 Oz. Can 79¢
Brut 33 SPECIAL! Splash on Lotion 7 Oz. Btl. $1.59
Old Spice SPECIAL! After Shave 4.75 Oz. Btl. $1.49
Pepto Bismol Liquid, SPECIAL! 8 Oz. Btl. 99¢
Aspirin Tablets Safeway 5 Grain Tablets 100 Ct. Btl. 39¢

Home for the Holidays
Realemon Lemon Juice (16 Oz. Bottle..55¢) 24 Oz. Btl. 77¢
Snack Pack Cheese Borden 16 Oz. Pkg. 95¢
Eagle Brand Milk Safeway Low Priced 14 Oz. Can 59¢
Borden's Lite Line Cheese 12 Oz. Pkg. $1.33
Borden's Skim American Cheese 12 Oz. Pkg. $1.33

Prices Effective Thurs., Fri., Sat., Dec. 16, 17 & 18, 1976 in CAMERON
Sales in Retail Quantities Only
SAFEWAY
Copyright 1960, Safeway Stores, Inc.

Schiqut's
Texsheen
HOLIDAY CHRISTMAS PACKAGE

OBITUARY

Gilliland

Mrs. Mattie Gilliland, 80, of Rogers died in a Temple hospital Monday morning after a short illness.

Funeral was at 2 p.m. Wednesday in the First Baptist Church in Rogers with the Rev. Shelby Jones officiating. Burial was in the Val Verde Cemetery near Rogers.

She was born in Granger and was a member of the First Baptist Church.

She is survived by a brother, Joe Standlee of Parker, Ariz. and a sister, Mrs. Mammie Dragoo of Houston.

Gommert Funeral Home in Rogers was in charge.

Carnes

William R. Carnes, 83, of New Braunfels, died Monday in a New Braunfels nursing home after a long illness.

Funeral was at 3 p.m. Wednesday in Green Funeral Home in Cameron with Elder W. H. Jernigan officiating. Burial was in the Milano Cemetery.

Surviving are three daughters, Mrs. Erma Lee Brown of New Braunfels, Mrs. Louise Phillips of Dickerson and Mrs. Ada Mae Johnson of Luling; four sons, Williard Carnes and Joe Carnes, both of Temple and Irvin Carnes and Robert Carnes, both of New Braunfels; two sisters, Mrs. Mattie Aschenbeck of Cameron and Mrs. Etta Bennan of Weatherford; one brother, O. J. Carnes of Pasadena; 21 grandchildren and 32 great grandchildren.

Krall

Funeral for Mrs. Millie Krall, 82, of Buckholts, who die d Friday in an Austin nursing home after a long illness, was held Sunday at 2 p.m. in Marek-Burns-Laywell Funeral Home.

The Rev. Milton Maly officiated and burial was in Oak Hill Cemetery.

A native of Fayette County, Mrs. Krall was a member of the Buckholts Brethren Church and the order of the Eastern Star Chapter 553.

Surviving are sons, Rudolph Krall of Buckholts, Glen Krall of Robstown, and J. Z. Krall of Cameron; a daughter, Mrs. Olga Weatherford of Houston; seven grandchildren and three great grandchildren.

Junek

Funeral for Mrs. W. B. Junek Sr., 73, of Cameron, was at 2 p.m. Tuesday in Hope Lutheran Church in Buckholts with the Rev. Charles Treptow officiating. Burial was in Hope Lutheran Memorial Park.

Mrs. Junek died Sunday night in a Houston hospital after a long illness.

She was born in DeWitt County.

Surviving are two sons, W. B. Junek Jr. of Buckholts and James Junek of Houston; four brothers, Harry Sommers of Buckholts, Edward Sommers of Cameron, Virgil Sommers and Cullen Sommers, both of Houston; one sisters, Mrs. Helen Randell of Houston and five grandchildren.

Marek - Burns - Laywell Funeral Home was in charge.

Howard

Mrs. Ernest W. Howard, 68, of Waco, died Wednesday evening Dec. 8 in a local hospital.

Mrs. Howard, the former Nancy Isabell Brewer was born in Cameron where she grew up and attened public school. She married Ernest W. Howard, also of Cameron, in 1925. They moved to Waco in 1936.

Funeral service was held at 10 a.m. Friday Dec. 10 at the First Baptist Church with Rev. Peter McLeod and Rev. Morris Wall officiating. Burial was in the Waco Cemetery.

Mrs. Howard was a member of the First Baptist Church, where she was active in Amoma Sunday School class and Women's Missionary Union.

She was a charter member of Sesame Study Club and a life member of Federation Garden Club. She also was a member of Hamilton House, Presidents' Club, Waco Iris Club, Corsage Club and Daughters of the Nile.

Surviving are her husband, and two daughters, Mrs. Rebecca Russell and Mrs. Eugene Houch, both of Waco; a son, Ernest W. Howard Jr. of Covington, La.; a brother, Sam Brewer of Cameron; 10 grandchildren and one great grandchild.

Grandsons served as pallbearers.

Bruton

Laurence C. Bruton, 65, of Rockdale, died at a Rockdale hospital early Friday morning after a long illness.

Funeral was at 2 p.m. Saturday in Phillips and Luckey Funeral Home in Rockdale with the Rev. Douglas Springer officiating. Burial was in Oaklawn Cemetery in Rockdale.

Surviving are his wife, Trudy Bruton of Rockdale; one brother, Barney Bruton of San Dimas, Calif.; two sisters, Mrs. Paul Leachman of Bedias, Mrs. Beth Carter of Houston; one stepbrother, Claude Trippe of Houston; and his stepmother, Mrs. Iona Bruton of Houston.

Service Set At Cameron, Maysfield

Christmas Sunday will be observed at the morning worship services at the Maysfield and Cameron First Methodist Churches this Sunday.

The fourth advent candle will be lighted and Pastor Stanley Vodicka will speak on "The Man Who Missed Christmas." Special music will be offered by children's and adult choirs under the direction of Jessie White and Mrs. Tommy Corley.

The church's annual family Christmas program will be held in the fellowship hall on Sunday at 5 p.m. This will include special music by the children's choir, a visit from Santa Claus and a time of fellowship.

Everyone is invited to attend these specially planned services and programs that will add to the joys of Christmas season.

Candle Service Set At Buckholts

A Christmas candle light service will be observed at the Buckholts Brethren Church December 23 at 7 p.m.

Following the evening service conducted by Pastor Maly, refreshments will be served.

The service is open to the public.

The largest recorded snowflakes fell on Montana in 1887. They were 15 inches in diameter.

SISTER ROSE
READER AND ADVISOR
CALL FOR APPOINTMENT
I give advice on HEALTH,
BUSINESS, MARRIAGE AND LOVE AFFAIRS
Everyone is Welcome — Open Seven Days A Week
713/836-2978 P. O. Box 874
½ MILE N. E. OF BRENHAM ON NAVASOTA HIGHWAY
BRENHAM, TEXAS 77833

FIRST CHRISTIAN
L. C. Reece, Pastor
Sunday School 9 a.m.
Church Service 10 a.m.
Radio broadcast 10'30-11 a.m.
Choir Pract. Wed. 7 p.m.

ABIDING SAVIOR LUTHERAN
Rev. John Homerstad, Pastor
Sunday School 9 a.m.
Morning Worship 10:15 a.m.

FIRST METHODIST
Stanley Vodicka Jr., Pastor
Sunday School 9:45 a.m.
Morning Worship 10:55 a.m.

SOUTHERAN BAPTIST
Primera Iglesia Baustista
P. O. Box 229
Cameron, Texas
Rev. Michael Gonzales, Pastor
Sunday School 9:45 a.m.
Morning Worship 11 a.m.
Evening Worship 4 p.m.

ALL SAINTS' EPISCOPAL
Rev. James P. Mitchell
Worship Service 9 a.m.
Holy Community--
Sermon 1st & 3rd Sundays
Morning Prayer & Sermon
2nd and 4th Sundays

GOSPEL TABERNACLE
Rev. H. M. Bowley, Pastor
Sunday School 9:4 5 a.m.
Worship Service 11 a.m.
Evening Service 7:45 p.m.
Mid-Weed Service Tuesday
and Thursday 7:45 p.m.

TRINITY BAPTIST
Rev. Clifton Dove, Pastor
Sunday School 10 a.m.
Morning Worship 11 a.m.
Evening Worship 6 p.m.
Wed. Evening Ser. 6 p.m.

BATTETOWN BAPTIST
Rev. Henry Weston, Pastor
Sunday School 10 a.m.
Morning Whorship 11 a.m.
Training Union 6 p.m.
Evening Worship 7 p.m.
Wed. Prayer Meet. 7 p.m.

FIRST BAPTIST
Rev. Vernon Dietrich, Pastor
Sunday School 9:45 a.m.
Morning Worship 10:55 a.m.
Church Training 7 p.m.
Evening Worship 6 p.m.
Wed. Prayer Meet. 7 p.m.

ST. MONICA'S CATHOLIC
Rev. John Geiser, Pastor
1st Mass 7:45
2nd Mass 9:00
3rd Mass 10:30
Sat. Evening 7 p.m.

FIRST PRESBYTERIAN
Rev. Ernest Helsely, Pastor
Sunday School 9:45 a.m.
Sunday Worship 11 a.m.

EVANGELICAL BRETHREN
Buckholts
Lonnie Skinner, Pastor
Worship Service 9 a.m.
Sunday School 10 a.m.
Bible Study & Children Choir
Wednesday 7:30 p.m.

BUCKHOLTS BRETHREN
Rev. Milton Maly, Pastor
Worship Service 9 a.m.
1st, 2nd, and 4th Suhday
Rev. W. John Baletka
3rd Sun. Ser. 8:45 a.m.
Sunday School 10:30 a.m.

HOPE LUTHERAN
Buckholts
Charles Treptow, Pastor
Sunday Worship 10:15 a.m.
Sunday School 9 a.m.

UNITED CHURCH OF CHRIST
Ben Arnold
Rev. C. E. Wierth, Pastor
Sunday School 9:30 a.m.
Worship Service 10:30 a.m.

CAMERON APOSTOLIC TABERNACLE
(A United Pentacostal Church)
Donald P. Miller, Pastor
Sunday School 10 a.m.
Sunday evening 7:30 p.m.
Thursday evening 7:30 p.m.
707 W. Main
697-6930

FIRST ASSEMBLY OF GOD
Rev. Darryl Proffit, Pastor
Sunday School 9:45 a.m.
Morning Worship 10:50 a.m.
Evening Worship 6 p.m.
Prayer Ser. Wed. 7 p.m.

MILANO BAPTIST
Rev. Joe Dan Franklin
Sunday School 10 a.m.
Morning Worship 11 a.m.
Youth Meeting Sun. 5:30 p.m.
Training Union 6:30 pm.
Evening Worship 6:30 p.m.
Women's Bible Class Tues
10 a.m.
Mid-week Prayer Ser. Wed.
7:30 p.m.
Royal Ambassadors and
Girls Aux, Thurs. 3:45 p.m.

LIGHTS CHAPEL BAPTIST
Rev. J. D.Green, Pastor
Sunday School 9:45 a.m.
Worship 11 a.m.

PROGRESSIVE BAPTIST
Rev. J. H. Webb, Pastor
Sunday School 9:45 a.m.
Worship 11 a.m.

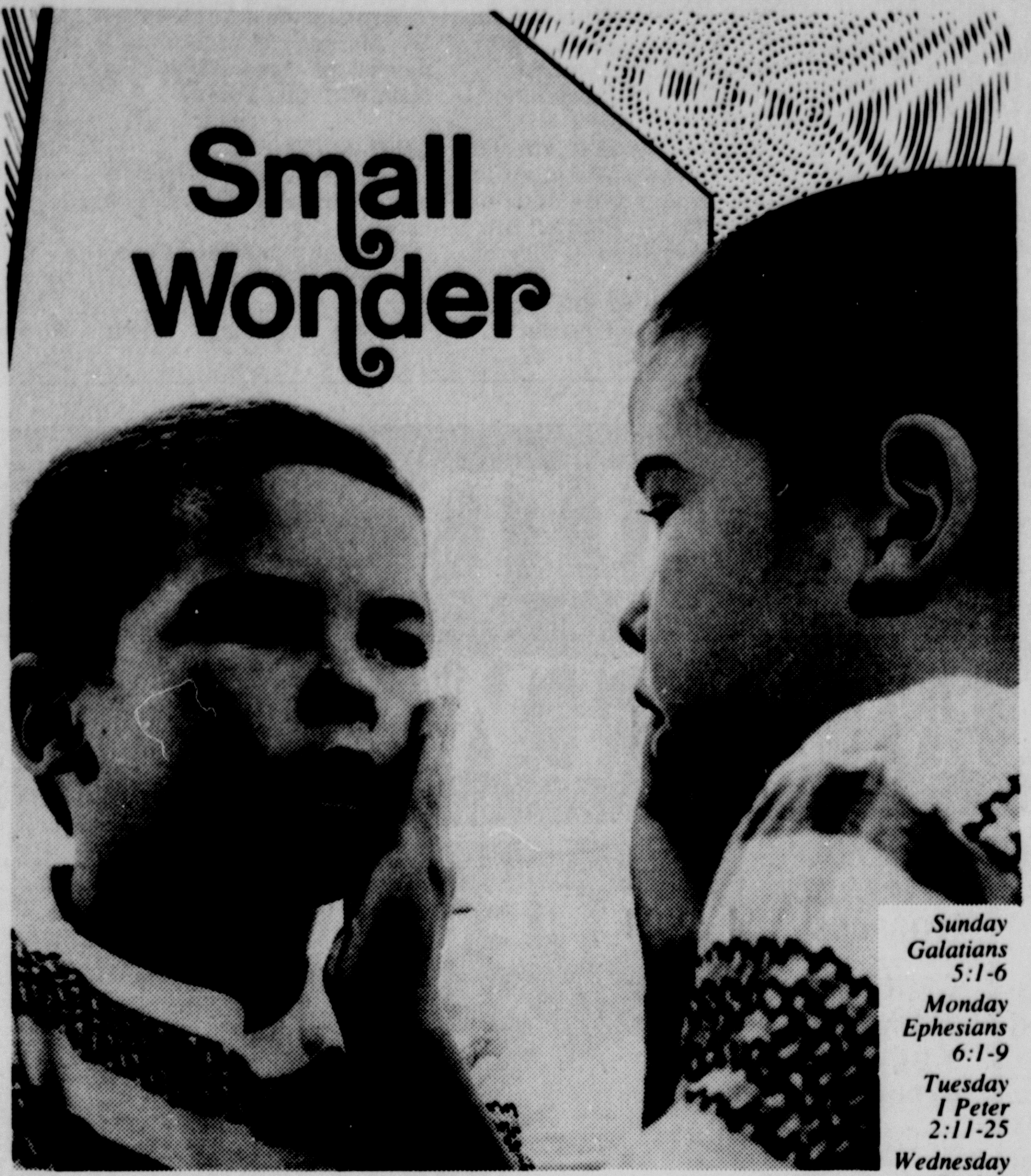

Sunday
Galatians 5:1-6
Monday
Ephesians 6:1-9
Tuesday
I Peter 2:11-25
Wednesday
Psalms 9:1-11
Thursday
Psalms 34:1-22
Friday
Psalms 103:1-22
Saturday
Psalms 116:1-19

Jimmy is looking at a miracle. The more science learns about us, the more marvelous we are discovered to be. The complex structure of our eyes . . . the infinitely delicate balance of our hearing . . . the unequalled functioning of our brain . . . hundreds of smaller miracles that combine into one great miracle — a human being!

No man on earth can create another. We are God's handiwork, and we are most wonderfully made.

But there is a lot more to Jimmy than can be seen in a mirror or under a microscope. There is that determining factor . . . character. He needs church guidance to help him build the kind of character that will sustain him throughout his life.

The Christian religion has one main purpose . . . to mold men in Christ's likeness . . . the perfect image of God.

Copyright 1976 Keister Advertising Service, Strasburg, Virginia

Scriptures selected by The American Bible Society

Anderle Lumber Company
The Anderle Family

The Mamie A. Hefley Ins. Agency
Wis Nolte - L. W. Stroup, Jr.

Eplen Furniture Company
The Eplen Family

L&M Jewelry
Reynolds Laywell & Family

Weid Hardware
TheWied Family

Modern Gin - Buckholts
W. E. Beckhusen

McLane Company, Inc.
Management & Staff

National Building Center-Rogers
Mr. & Mrs. Wayne Crawford

Cameron Nursing Home &
Colonial Nursing Home

Member FDIC
The Citizens National Bank
Officers & Staff

BIBLE WAY CHURCH OF GOD IN CHRIST
Dr. James Pierce, Pastor
Sunday School 10 a.m.
Morning Worship 11 a.m.
Evening Worship 7 p.m.
Friday Service 7 p.m.

CAMERON GRIVE BAPTIST
Rev. L. L. Jones Pastor
Sunday School 9:45 a.m.
Worship 11 a.m.

CAMERON
CHURCH OF CHRIST
West 10 St.
Thomas Wright, Minister
Bible Classes 10 a.m.
Worship Service 11 a.m.
Evening Worship 6 p.m.
Bible Study Thurs 7 p.m.

FIRST SPIRITUALIST
Rev. E. L. Actkinson
First Sun. of each month
Sunday School 10 a.m.
Morning Worship 11 a.m.

ROGERS
ROGERS CHRISTIAN
Preaching Ser. 9:20 a.m.
Sunday School 10:20 a.m.

CHURCH OF CHRIST
Louis Sirny, Minister
Bible Class 9:45 a.m.
Morning Worship 10:45 a.m.
Evening Worship 7 p.m.

BUCKHOLTS BAPTIST
Rev. Ronnie Watson, Pastor
Sunday School 10 a.m.
Training Union 6 p.m.
Evening Worship 6:30 p.m.
Mid-Wk Pray. Wed. 7:15

CHURCH OF CHRIST
Charles Lindley, Minister
Bible Class 9:30 a.m.
Worship Service 10:20 a.m.
Young People Meet 5 p.m.
Evening Worship 6 p.m.
Mid-Week Ser. Wed. 7 p.m.

TRACY METHODIST
Sunday School 10 a.m.
Second and Fourth
Sunday Services 9 a.m.

ROGERS METHODIST
Rev. Joe Cooper, Pastor
Sunday School 9:30 a.m.
Worship Service 10:30 a.m.
Evening Worship 8 p.m.

FIRST BAPTIST
Shelby Jones, Pastor
Coleman Young, Music-Youth
Sunday School 10 a.m.
Worship Service 11 a.m.
Training Union 6 p.m.
Evening Worship 7:30
Wed. Prayer 7 p.m.

MILANO METHODIST
Rev. George Doss Jr.,Pastor
Sunday Scool 9 a.m.
Morning Service 9:45
Evening Service 7:30

JERUSALEM BAPTIST
Rev. O. L.Taylor, Pastor
Sunday School 9:45 a.m.
Worship 11 a.m.

MT. ZION BAPTIST
Rev. J. L. Williams, Pastor
Sunday School 9:45 a.m.
Worship 11 a.m.

BETHEL AME
Rev. D. E. Johnson, Pastor
Sunday School 9:45 a.m.
Worship 11 a.m.

CALVERT-BREMOND METHODIST
Robert B. Porter Jr., Pastor
Preaching 11 a.m.

GAUSE BAPTIST
Thomas C. Dusek, Pastor
Sunday School 10 a.m.
Morning Worship 11 a.m
Church Training 6 p.m.
Evening Worship 6:30
Wed. Prav. Meet 7:30

KINGDOM HALL OF JEHOVAH'S WITNESSES
Public Discourse 10 a.m.
Watchtower Sty 11 a.m.
Bible Study Tue. 8 p.m.
Ministry Schl. Thurs. 7:30
Ser. Mtg. Thurs. 8:30

ROSEBUD
FIRST BAPTIST
Jerry Johnson, Pastor
Richard Jones, Music dir.
Sunday School 9:30 a.m.
Morning Worship 10:45
Wed. Prayer Ser. 7 p.m.
Evening Worship 7 p.m.

ROSEBUD-CEDAR SPRINGS METHODIST
George Hearne, Pastor
Sunda y School 9:45 a.m.
Morning Worship 11
Evening Worship 7 p.m.

FIRST LUTHERAN
Rev. E. A. Heckmann, Pastor
Sunday School 9 a.m.
Worship Service 10 a.m.

CHURCH OF CHRIST
Van Ledbetter, Minister
Bible Study, 10 a.m.
Morning Worship 10:45
Evening Worship 6 p.m.
Wednesday:
Ladies Bible Class 9 a.m.
Mid-Wk Ser. 7:30 p.m.

ST. ANN'S CATHOLIC
Mass
7 p.m. Saturday
9:30 p.m. Sunday

LIBERTY METHODIST
George Doss, Pastor
Morning Worship 9 a.m.
Servinces on 2nd & 4th Suns.
Services on 2nd & 4th Suns.

YARRELLTON BAPTIST
Rev. Ike Hargrove, Pastor
Sunday School 10 a.m.
Morning Worship 1 a.m.
Evening Worship 8 p.m.

ST. CYRIL & METHODIUS CATHOLIC
Marak
Fr. Patrick Noble, Pastor
W. M. 7:30 a.m.
Sunday Mass 9:30 a.m.
Confession heard before
Mass. Also on Sunday

HOYTE BAPTIST
Sunday 9 a.m.
Every Sunday

SHARP PRESBYTERIAN
Rev. Andrew Byers, Pastor
Church School 9:45 a.m.
1st Sunday Ser. 11 a.m.
Ladies Aux., 1st Thurs. 2 p.m.

SAN GABRIEL BAPTIST
Rev. Bob Wimberly, Pastor
Sunday School 10 a.m.
Morning Worship 11 a.m.
Church Training 7 p.m.
Evening Worship 8 p.m.
Tuesday:
Baptist Women 9:30 a.m.
Girls in Action-Acteens
R. A. Lads 4 p.m.
The Power & RA Pioneers
Wed. 8'30 p.m.
Baptist Men 1st and 3rd
Sat. 8:30 p.m.

SAN GABRIEL CHRISTIAN
Sunday School 10 a.m.
Morning Worship 11 a.m.

MARLOW BAPTIST
Rev. C. F. Griffin, Pastor
Sunday School 10 a.m.
Services severy Sunday
Morning Ser. 11 a.m.

BIRLINGTON CATHLIC
BURLINGTON CATHOLIC
ST. MICHAEL'S
Mass 8 a.m.

LITTLE RIVER BAPTIST
Rev. Leroy Sylvester
Sunday School 10 a.m.
Morning Worship 11 a.m.
Evening Worship 5 p.m.

TRACY & MAYSFIELD METHODIST
Stanley Vodicka Jr., Pastor

MAYSFIELD METHODIST
Morning Worship 9 a.m.
1st and 3rd Sundays
Sunday School 10 a.m.

FRIENDS of the Library sponsored a party for the elementary school age children. The Arts and Service League hosted the party. Mrs. Harold Riley narrated the Christmas story "Silver Spurs." Refreshments were served.

The largest hailstone on record fell on July 16, 1938 in Potter, Nebraska. It weighed one and a half pounds and was the only one that fell there that day.

PATSY FISCHER

Bachelor of Music, Piano
Baylor University

Master of Arts, Performance
University of California

Elementary and Advanced Levels

ENROLL NOW FOR SEMESTER BEGINNING JANUARY 1, 1977

PIANO LESSONS

225 N. 2
ROSEBUD, TEX
817-583-7765

School Menus

CAMERON

MONDAY, DEC. 20
Roast Beef / gravy
Creamed potatoes
Broccoli
No Bake Brownie
Roll-milk

TUESDAY,
Frito pie
Whole kernel corn
Green salad
Cookie
Roll - milk

WEDNESDAY,
Chicken fried steak/gravy
English peas
Buttered rice
Peaches
Roll - milk

THURSDAY,
Christmas holidays

"Everything is sweetened by risk." Alexander Smith

Metal Art & Wood Carvings

Original gifts for those special people on your Christmas list.

Personalized orders are welcomed.

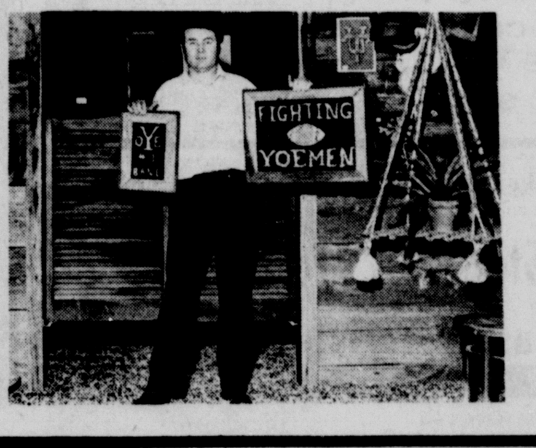

School plaques, western scenes, windmills, owls, flowers, weathered wood framing, etc.

The Corner Post Studio
Maxie Morgan
1709 North Central
Cameron, Texas
697-6168

SOCIETY AND CLUBS

Pleasure & Profit

Fourteen members of the Pleasure and Profit Club and 1 guest, Mrs. David Syantzske of Palestine enjoyed a Christmas party Thursday, Dec. 9 at the home of club president, Mrs. Jean Tumlinson.

Refreshments in Christmas colors and hot punch were served.

Mrs. Tumlinson held a short business meeting after which she presented the Christmas story in Spanish.

Guests then had a gift exchange.

YOE FFA

The Cameron Yoe FFA Booster Club will have a bake sale on Friday, Dec. 17 in front of the Citizens National Bank, beginning at 3 p.m.

Proceeds will help support FFA students in their projects and activites.

Beta Nu

Mrs. F. P. Goddard of Marlin was hostess for Beta Nu Chapter of Delta Kappa Gamma for a noon luncheon in her home, Saturday, December 11. The rooms of the home expressed the beauty of the Christmas season, with decorations of Poinsettias, holly, red candles, ivy, berries, a Christmas tree, and logs burning in the fire place. The large dining table held a fruit cake, emblem of the American Christmas dessert.

The Christmas story was given by Mrs. Dan Kropp of Marlin. Mrs. Paul Rothband of Riesel read the poem "The Joy of Giving," by Whittier.

The group concluded the program by singing Christmas carols, led by Mrs. H. T. Torgerson and accompanied by Mrs. Sidney Hughes at the piano, both of Marlin.

During the business session, presided over by Mrs. N. B. Range of Marlin, Mrs. Jack Stem of Marlin observed the Chapter's birthday by giving the history of Beta Nu, founded in 1935 by Dr. Annie Webb Blanton from the mother Chapter Beta Beta. Mrs. W. E. Magee, now a resident of the Golden Years Rest Home in Marlin, is the only Charter Member still registered on the Chapter's roster.

Mrs. Mary Lee Wood of Waco was welcomed as a new transfer member. It was announced that Mrs. Donald Schmidt has transferred to the Temple Chapter, and that Mrs. Helen Ligon, Chapter treasurer, was receiving her Ph.D. degree on the day of the Chapter's meeting. Guidelines for administering the Chapter's Scholarship Fund were accepted.

Approximately 45 members were present from Marlin, Lott, Rosebud, Cameron, Riesel, Rockdale and Buckholts.

4-H Club

The Gause Community Improvement Program and 4-H Club will sponsor "Breakfast With Santa" at the Gause School luncheroom. It will be on Saturday, Dec. 18 and they will be serving from 8:30 until 11:30 a.m.

The menu offers a choice of breakfasts using eggs (scrambled, poached), bacon or sausage, toast or rolls, coffee or cocoa as well as jelly and juice.

Tickets will be on sale but you are invited to come if you do not get a ticket in advance. Tickets are children (4-16yrs.) 50¢; Adults (17-64 yrs.) $1.00; and senior citizens (65 plus) 75¢.

Santa will be present to visit with you.

For Living Gift Ideas
Browse
THE NEW LEAF

Oil Paintings By Am Roberts

Poinsettias From 3.50

50 Unique Macrame By Charles Gregory

Attention Santa's Helpers: Ous Our Plant Misters Make A Great Stocking Stuffer For The In door Gardener

308 N. Karnes, Cameron
(On The Temple Hiway)

Extension Of Services By Visiting Nurses

December 6th and 7th the worskhop conducted by the Visiting Nurse Association of Bell and Milam Counties met at Mary-Hardin Baylor Student Center Building in Belton.

Roy Boutwell of Cameron, Texas State Department of Welfare Supervisor for services for the elderly in Bell and Milam Counties, presented an outline of services provided for the elderly by the Texas Welfare Department. A film, entitled "Home Sweet Home" showed many elderly citizens in their home situations.

Beginning in January, 1977 an extension of services will be offered in Milam County with a Home Management Service aide located in Rockdale and one in Cameron. This service will be provided through a contractual arrangement between the Department of Public Welfare and the Visiting Nursing Association of Bell and Milam Counties.

Also appearing on the agenda and contributing information were Miss Jane Derrick and Miss Vivian Pittman of Waco Department of Public Welfare who work with contract management between the Welfare Department and other agencies. Greg Smart of Temple who works with Cameron area residents also contributed.

Judy Morales of MH-MR is in Temple spoke on "Cultural Aspects of Home Management." Miss Sheridan Anderson, outreach worker for HELP center in Temple spoke on the variety of services available through the center. Evelyn Bohls, R.N. of Scott and White presented "Special Needs of the Elderly" and a film "A Long Day's Journey" which showed a visiting nurse working among elderly patients.

Tuesday's session included Sandra Smithwick of the dietary department of Kings Daughters Hospital, with a discussion of dietary problems of the elderly, and Theda Maxfield, assistant professor of the department of Nursing, Mary Hardin Baylor, who discussed community resources. The overall coordination of the workshop was handled by Shirley Holleman, director of nurses at Crestview Manor in Belton, and Hazel Bond, R. N. and board member of the VNA.

Miss Florence Ellen Lee, director of the VNA is located in Temple in the First National Savings and Loan Building. A 24-hour telephone service is maintained there. Citizens interested in additional information should call 777-7403.

Holiday Hints

There are three things you should keep in mind when buying presents for young people between the ages of 5 and 9.

1. Be sure the gift is safe. Avoid toys with knife-sharp points.

2. Look for something a child can learn from. Some gifts can make education entertaining.

3. Present a present that will please the parents too.

BIRTHS

Born to Mr. and Mrs. David Pavy of Rogers, a girl, Angela Marie born at 2:25 a.m. in St. Edward Hospital. She weighed 7 pounds and 9 1/2 ounches.

She is welcomed by a sister, Melissa Ann, age 3.

Her grandparents are Mr. and Mrs. Eugene Lawson of Rogers and Mr. and Mrs. Norman Pavy of LaSalle, Illinois.

Great grandparents are Mr. and Mrs. Joe Hill of Rogers, and Mrs. Joe Lawson of Belton.

Miss Kahler Honored With Tea-Shower

Miss Thresa Kay Kahler of Rosebud was honored with a bridal tea-shower in the parlor of the First United Methodist Church of Rosebud, Saturday afternoon, December 4.

Receiving the guests were the honoree, her mother, Mrs. Leo Kahler, Jr., of Rosebud, the groom's mother, Mrs. George W. Young and grandmothers, Mrs. Irene Murphy and Mrs. Tinie Young of Waco.

The refreshment table was laid with a sheer white cloth and centered with an arrangement of candlelabra, red roses, and white carnations. Table appointments were silver and crystal.

In the house party were Misses Judy Pelzel, Becky Beinhauer, Beverly Wolf, and Janet Bell. The bride's book, in which the guests were registered, was on a table holding a vase with one red rose.

The hostess gifts were a card table with chairs, and a starter set of club aluminum.

Miss Kahler will become the bride of Mr. George Thomas Young of Waco, January 8, at 7:30 p.m. in the First United Methodist Church of Rosebud.

Busy Bee Day School To Have Yule Program

Busy Bee Day School will present its annual Christmas program, "Christmas in Music and Verse," on Dec. 20 at 7 p.m. at the First Spiritualist Church, 802 S. College.

Children to appear in the program are Amy Addington, Eric Balch, Clay Barton, Carolyn Camp, Carroll Dase, Robbie Goode, Colby Harmon, Laura Hollas, Brandi Hrozek, David Lowe, David Marak, Jennifer Martin, Paul Miller, Laurie Pagach, Corby Simkins, Jennifer Smith, and Natalie Woodum.

Director of the school is Mrs. Betty Ermis, assisted by Cheryl Mitchell, with Mrs. Gwen Denio as music director.

The public is cordially invited to attend this program.

Busy Bee Day School
is now registering for the January semester of Kindergarten classes.
REGISTER EARLY
There are only 10 spaces available.
Call 6987-6557
Betty Ermis, Director

Hints for HOMEMAKERS

When it comes to buying crystal, select a classic pattern you'll be proud to own and set on your holiday table, or give as a gift for almost any occasion. Many people prefer the look of elegant cut crystal such as the flowing, graceful shape of these wine glasses, decanter and serving bowl in this lead crystal barware collection by Fostoria Glass Company.

ON SALE!
JCPenneys bestselling ladies Pull-On Slacks
Reg. 9.00
NOW 7.20
--Misses 8 to 20
Reg. 10.00
NOW 8.00
--Womens Size

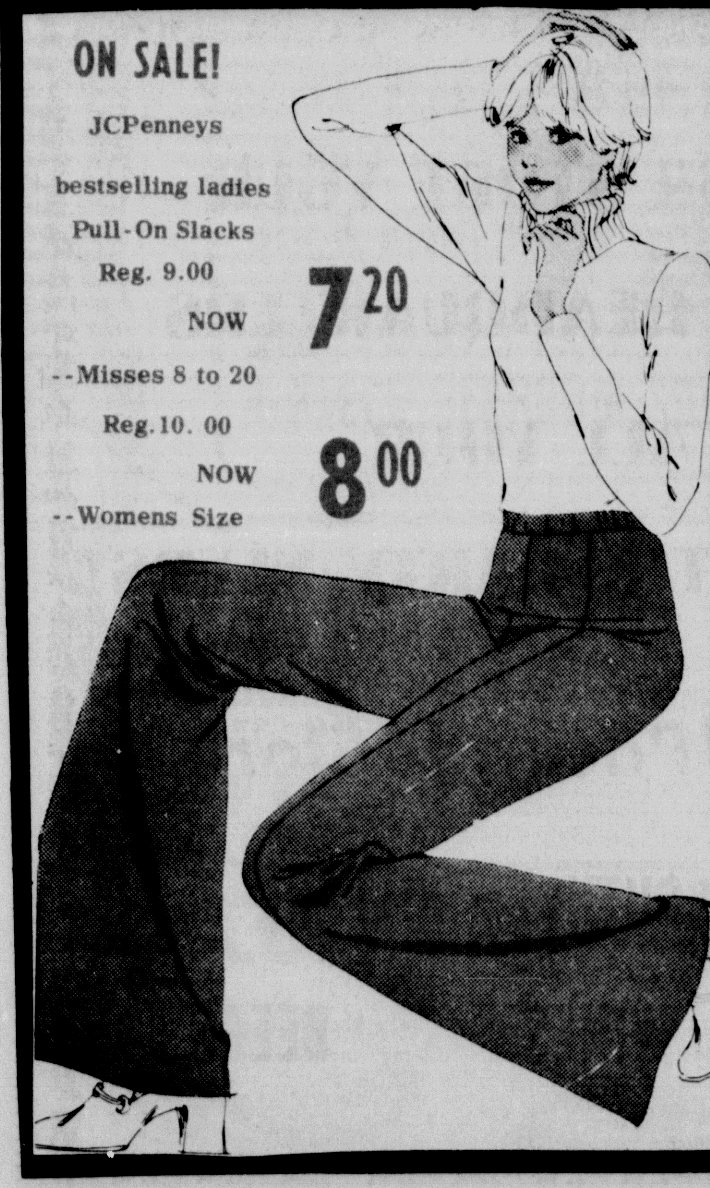

"THE CHRISTMAS PLACE"
Open 'Till Eight PM, Thursday 'Till Xmas Eve!

JCPenney

Special Buy!
"HEAVY NYLON" LOUNGING CAFTAN
--Great Colors!
--Beautiful Fabric!
--One Size Fits Everyone!

ONLY 5.99

REPEAT OF A SELLOUT!!

Seeing is Believing!
CHECK PAGE 855
JCPenney Fall/Winter Catalog
This is the same unit selling for $129.00!

Limited Quantity

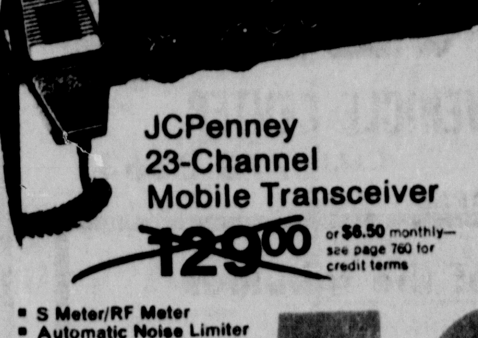

JCPenney
23-Channel
Mobile Transceiver
~~129.00~~ or $6.50 monthly— see page 760 for credit terms

- S Meter/RF Meter
- Automatic Noise Limiter

--Squelch Control!
--Automatic Noice Limiter!
--Public Address output!
--S meter/ RF Meter!

DELUXE FEATURES

Only 59.99

San Gabriel

By Mrs. W. McDaniel

Mr. and Mrs. Fred Wilson and Bubba visited their children Mr. and Mrs. Jimmie Guthrie and girls in Thorndale Friday night.

Jimmie and family have in Thorndale.

We extend sympathy to the relatives of Miss Laura Felton who passed away Sunday Dec. 5 in Waco. She was making her home with Mrs. Walter Felton Jr. of Waco.

Mr. and Mrs. Gene Northcott have been making trips to Austin this week to be with his mother, Mrs. Pearnie Northcott who is in an Austin Hospital.

Mr. and Mrs. Donny Heine, Darren and Dawn, Mrs. Richard Heine were in Austin Saturday.

Mrs. Bill Clark attended the funeral services for Mrs. L. C. Blackmon Sunday afternoon at the Condra Funeral Chapel at 2 with burial in the Thorndale City Cemetery.

Mr. and Mrs. Hugo Linke and Mrs. Jim Stewart attended an Estate Seminar in Cameron Tuesday night.

Mr. and Mrs. Buster Guthrie and Mr. and Mrs. W. McDaniel enjoyed supper at Andy's place in Rockdale Saturday night. Then they went on to Lexington to the Singing Christmas Tree program. Others also going were Joe Yeager, Mrs. Ora Case and Miss Etta Yeager.

Mrs. Buddy Limmer, Mrs. Jim Stewart and Mrs. Guinn Gifford were in Temple Wednesday.

We are happy to have Mr. and Mrs. Curtis Beason and children living in our community. They are staying here til they purchase a home.

Buckholts

By Mrs. Edwin Gandy

Visting with Mrs. Gertie Svetlik and daughters were her sister and brother-in-law, Mr. and Mrs. Wilbert McCrummen from Planicia, California.

Mrs. Bernice Woodward has returned home after spending two weeks with her daughter and family, Mr. and Mrs. Herman Copeland of El Paso.

Mr. and Mrs. U. D. Adams and family of Austin visited with her parents, Mr. and Mrs. L. A. Svetlik Sr. over the weekend.

Visiting with Mr. and Mrs. O. W. Whittington on Saturday was his niece and family the Don Pages from Wichita, Kan., and Mr. and Mrs. Roger Williamson and children from Calvert.

Gus Hopkins of Huntsville where he is employed was home over the weekend.

Mrs. Douglas Williams and Mrs. Frank Garey visited relatives in Brownwood and Santa Anna on Thursday.

Arnold Jungmann is a patient in Scott and White Hospital of Temple.

Mr. and Mrs. Cecil Criswell will celebrate their 50th wedding anniversary Dec. 15 but will have open house on Sunday Dec. 19.

The First Baptist Church will have their Christmas program on Wednesday evening December 22 at the church.

We would like to extend our sympathy to the family of Mrs. Millie Krall who died Saturday after a long illness. Funeral service was held Sunday with burial in Oak Hill Cemetery in Cameron.

Mrs. Gertie Svetlik attended the funeral of her uncle, Curtis Gill, last week in Cameron.

Mr. and Mrs. James P. Johnson visited her brother and family, the Horston Hess family of San Antonio.

Sharp-Tracy Friendship

By Mrs. L. Guillote

Pat McCormick was transferred to Scott and White Hospital after being in a one car accident that totaled the vehicle and left Pat with undetermined injuries.

Mrs. Preston Schwartz celebrated her birthday Saturday with dinner guests Mr. and Mrs. Carl Fick of Rosebud and Mr. and Mrs. Karl Hanke.

Mr. and Mrs. Bill Roesler had Mrs. Roesler's brother and sisters gathered for the funeral of their uncle, Curtis Gill, of Cameron Wednesday.

Their guests were Mr. and Mrs. Charles Kratzz of Irving, Mr. and Mrs. Walter Scott of Houston, Mrs. Ross Allison of Bridgeport, Mrs. Doris Kerbow of Commerce and Mr. and Mrs. Wilburn McCrummen of California.

John Thomas Svetlik and Barbara and David Byrd of Buckholts visited with the Roeslers Sunday.

Guests of Mr. and Mrs. Finis Voyles were Mr. and Mrs. Billy Piske of Spring, and her mother, Mrs. Rose Golden of Conroe Thursday. Clara Voyles of Waco spent Thursday and Friday with her folks.

Mr. and Mrs. Voyles attended the 40th wedding anniversary of Mr. and Mrs. Robert Ottmer of Rockdale Sunday.

Mr. and Mrs. Richard Guillote of Fairfield spent the weekend in Tracy and Rockdale visiting with their folks. Jane was honored with a stork shower Sunday in Rockdale with Mrs. Kay Maines Law and Mrs. J. D. Maines as hostesses.

Mrs. H. J. Ellender, Mrs. Robert Stevens and daughters, Carolyn and Laura and Mrs. Leroy Guillote went to the shower honoring Jane.

Rains that measured up to four inches in our area had the highway closed Sunday between Sharp and Rockdale.

SOLAR ENERGY -- TSTI recently received a $43,880 grant from Texas Education Agency to develop a curriculum for future programs that will train solar energy technicians. Here, Carl Kuhnle, air-conditioning and refrigeration instructor at TSTI, demonstrates a solar collector his students built from scrap materials.

TSTI Grant To Train Solar Energy Technicians

Texas State Technical Institute received a $43,880 grant from Texas Education Agency (TEA) to develop a curriculum for programs designed to train solar energy technicians.

Dick Downen, research associate at TSTI, was named project director and Carl Kuhnle, air-conditioning and refrigeration instructor, was chosen principal investigator. The grant stipulates the project be completed in a year.

Downen said although there are about 300 manufacturers of solar hearing and cooling equipment in the country, there is not a single comprehensive program to train workers in maintenance and installation. The curriculum will be available to any school that wants it.

"The Energy Research and Development Administration released statistics recently showing that by 1985 more than a million U. S. homes will be heated and cooled by solar energy, Downen said.

"The report indicates that at the same time 50 percent of newly constructed homes will utilize solar collectors for more than half their heating and cooling needs."

Due to the shortage of trained technicians, manufacturers are having to be responsible for installation and maintenance of solar energy equipment.

"They cannot possibly keep up with the growing industry," Downen said. "Between 1974 and 1975 there was a 290 percent increase in solar equipment production and sales. It is projected that by 1985 solar equipment will be a $1.3 billion-a-year industry.

"At its present rate, solar energy will provide 7 percent of our energy needs by the year 2000, and 25 percent by 2020. By 1980 it could save us 270,000 barrels of oil a day, and by 1985 it could save 400,000 barrels," Downen said.

Servicemen

DANNY PERRY

Navy Seaman Recruit Danny C. Perry, son of Mr. and Mrs. Preston H. Perry Jr. of Rckdale, has completed recruit training at the Naval Training Center, Great Lakes, Ill.

During the eight-week training cycle, he studied general military subjects designed to prepare him for further academic and on-the-job training in one of the Navy's 85 basic occupational fields.

Among the subjects he studied were seamanship, close-order drill, Naval history, and first aid.

A 1976 graduate of Rockdale High School, he joined the Navy in July 1976.

State School Council Salutes Voluntеerts

The Volunteer Services Council for Brenham State School salutes the following Burleson County and Milam County individuals and groups for their unselfish contributions to the volunteer program;

Mr. and Mrs. Bennie Supak, Frenstat Altar Society, Caldwell Christian Sisters, Top 5 Band, Mr. and Mrs. H. H. Baker, Milam Association for Retarded Citizens, Mrs. Sue McDaniel, First State Bank of Caldwell, Caldwell National Bank, First State Bank of Deanville, Citizen's State Bank of Sommerville, Charanza Distributing Agency of Caldwell, Yoe High FHA of Cameron.

All-Cotton Sheets To Be Offered

The JCPenney Co. is finding out what the American consumer wants on his bed-- all-cotton sheets and pillowcases.

So next year, for the first time in several years, 180 JCPenney stores will stock 100 percent cotton sheets and pillowcases. The sheets and pillowcases will also be included in the 1977 fall-winter general catalogue.

"The J. C. Penney Co. is the nation's second largest chain and catalogue store, so its decision to return to all-cotton sheets is a good indiciation of what the general public wants."

Hahn adds that Penney's will advertise the goods in its catalogue with the seal of cotton.

The all-cotton sheets and pillowcases will return to Penney's store shelves starting next March, Hahn reports. He says the products will be a very high quality 200-thread count percale.m

Cotton Incorporated is the fiber company of U. S. cotton producers.

4-H NOTES

By Chris Holcombe
Milam Co. Ext. Ag.

During the week three local 4-H clubs held local food shows. These were held Dec. 6 in Gause, Thorndale, and Cameron. The participants and results were as follows:

The Gause 4-H Club food show: junior division, red ribbon, Ray Coats; blue ribbons, Kevin Coats, Kelly Lee, Lance, Lee, Craig Lee; red ribbon, Billy Kornegay; beginners division, blue ribbon, Kristi Lee. In the senior division, blue ribbon, Dennis Walker and red ribbon Pam Kornegay.

In the Thorndale 4-H Club food show the results were as follows: junior breads and desserts, blue ribbon, Jimmy Patin, Jon Culp; junior side dish, blue ribbon, Shannon Tucker, Myra Eubanks, Lanette Cuba; junior main dish, blue ribbons Rhonda Scorggins, Wanda Butler In the beginners dessert and bread division Jennifer Patin received a blue ribbon. In the senior snacks and beverages division Teresa Beasley received a blue ribbon.

In the Cameron 4-H Club food show the results were as follows: beginners, side dish, blue ribbon, Janet Hall and Lisa Stacy; snacks and beverages, blue ribbon, Sara Jo Turner. In the junior division, main dish, blue ribbons, Theresa Kostroun, Theresa Winkler; side dishes, blue ribbons, Cynthia Kostroun; breads and desserts, blue ribbons, Ray Marak, Shirley Slavik, Rhonda Slavik, Rosemary Riola. In the senior division, main dish, blue ribbon, Barbara Winkler; snacks and veberages, blue ribbon, Vanessa Marak.

Congratulations to all these 4-H'ers and many thanks to the leaders and parents.

Santa Fe Plans Capital Spending

Santa Fe Industries, Inc., capital expenditure program for 1977 will total $305 million, John S. Reed, chairman and chief executive officer, announced today. This compares with estimated expenditures of $271 million in 1976.

The program for the transportation group of companies totals $184 million, compared with estimated expenditures of $130 million in 1976; the natural resources group plans expenditures in 1977 of $111 million compared with an estimated $135 million this year which included $71 million for purchase of oil and gas properties from Westates Petroleum Company; and the real estate group program calls for $10 million, compared with an estimated $6 million in 1976.

Major items in the plans for Santa Fe Railway, the principal member of the transportation group, include 1,449 new freight cars, of which 454 are units previously authorized:

Candlelight Carol Service Planned

The annual Candlelight and Carol Christmas worship service will be held this Sunday evening at the First Baptist Church, Calvert.

Dr. Bailey, the pastor, stated, "This is one of the most impressive services we have all year. Last year when we assembled outside with candles in hand to sing 'Joy to the World', we all really felt the spirit of Christmas. Children and adults alike enjoy this service."

The service will begin at 6 p.m. and will follow the theme "Follow His Star." Included in the service will be the reading of scriptures, prayers, singing, and a message from the pastor. The ordinance of the Lord's Supper will be observed during the worship service.

On Tuesday evening the children and young people will have their annual caroling around town. The caroling will begin at five o'clock and continue for two hours. At the close everyone will gather for hot chocolate at the white house.

The annual Christmas tree party will be held on Wednesday night, December 22 at the Educational Building. Gifts and fruit will be given to the children and a time of fellowship will follow. Everyone will gather around the beautifully lighted Christmas tree in the chapel for a Christmas worship service and a visit from Santa Claus.

The First Baptist Church is currently emphasizing the Lottie Moon Christmas offering for foreign missions.

Next Sunday morning has been designated "Ingathering Sunday" at which time everyone will bring his or her offering and lay it on the open Bible located on the Lord's Supper table.

Sunday school begins at 9:45 and the morning worship at 10:45.

Chamber Invited To Special Show

An invitation has been extended to Cameron Area Chamber of Commerce to participate in the 1977 Southwestern Exposition and Fat Stock Show and Rodeo "Special Days" program. The show dates are Jan. 28 through Feb. 6.

Each year, a number of area chambers of commerce and other organizations attend the show and rodeo as a group. The Special Days program includes seats together at the rodeo and special recognition in the press and on the grounds during the day. A spotlighted introduction is made at their special rodeo performance.

HANDY GIFT—Hand tools are a present just about anyone can use.

DOT'S BEAUTY SHOP
BUCKHOLTS
ANNOUNCES THE ADDITION OF
Judy Rozner
TO OUR STAFF

Enjoy Christmas with a special hair-do
—OPERATORS—
*Faye Belicek *Judy Rozner
—OWNER—
Evelyn Abel
593-2401
OPEN THUR-FRI-SAT
MON-TUES-WED (BY APPOINTMENT ONLY)

THEY ARE HERE!

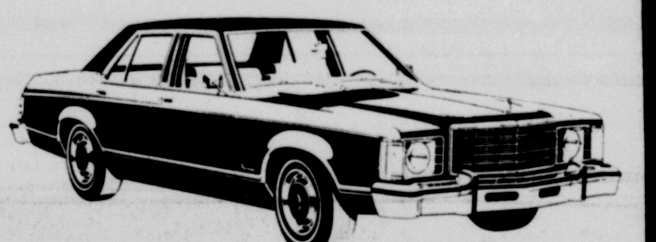

THE NEW 1977 FORDS
COME IN AND LET US SHOW YOU OUR STOCK OF THESE BEAUTIES
WE HAVE ONE OF THE BEST STOCKS OF USED CARS IN THIS AREA. VISIT OUR LOT AND SEE FOR YOURSELF.
H. H. STEDMAN-OVER 50 YEARS WITH FORD
Hefley-Stedman Motor Co., Inc.
115 N. Houston 697-6683

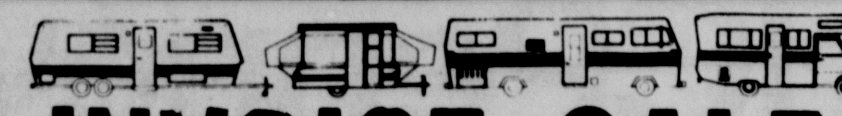

INVOICE SALE
THURS., FRI., & SAT.
1976 YEAR END CLOSEOUT

KEN'S
RECREATIONAL VEHICLE CENTER
W. ADAMS AT 31st. CALL 773-3363
TEMPLE
Special showing of the fabulous new "COBRA" CENTURY RAISED ROOF FIBERGLASS VAN CONVERSIONS

KO-KO INDUSTRIES
107 Travis
FACTORY CLOSEOUTS LESS THAN HALF PRICE
LAST SALE OF THE SEASON!

LARGE SELECTION OF LADIES 1/2 SIZE DRESSES---	9.98
JR. & MISSES SLACKS---	2.98
JR. & MISSES BLOUSES---	1.98-2.98

ASSORTED FABRIC & TRIM
OPEN 9-3 WED., THURS., FRI.
9-5 SAT

MAKE OUR STORE YOUR ONE-STOP HEADQUARTERS FOR ALL YOUR HOLIDAY GIFT & PARTY NEEDS!
Rosebud Package Store
HWY 77 SOUTH ROSEBUD
LIQUORS - WINES - BEERS

Temple Takes Command In Cold Baylor Stadium ,35-0

The Temple Wildcats halted the Lubbock Plainsmen in class 4A semi-fnal action in Baylor Stadium Saturday, defeating them 35-0. The win propels the Wildcats to state playoff action this Saturday in Memorial Stadium in Austin where they will face Churchill. Kickoff time is 2 p.m.

The Wildcat offense moved easily against the Plainsmen as they owned the ball six times in the first half, and scored on four of their possessions.

The first quarter opened with the Wildcats kicking off to the Plainsmen. On the second play from scrimmage Lester Ward recovered a Monterey fumble and the Wildcats took over, marching 19 yards before they lost the wet pigskin on the Monterev 13.

The four downs went quickly and the Plainsmen were forced into a punting situation deep in their own territory. The punt was short to the 36 and the Wildcats set up shop at that point for their first scoring drive.

The key play in that drive was a 24-yard scamper around the right end by tailback Glen Molett to the Monterey 12. After three tries Carl Robinson lunged into paydirt. Byron Gray added the PAT and with 6:09 left in the first quarter, the Wildcats led 7-0.

The Monterey Plainsmen seemed stunned but took the kickoff and began work from their own 28. At this point a superb Wildcat defense led by David Holloway, Lester Ward, and Will Jackson took the field, holding the Plainsmen deep in their territory. Another short punt set the Wildcats up on their own 46.

Harmon went to the air on first down, but the ball was tossed long just out of the reach of split end Jeff Davis.

Anthony Johnson was called on for second down chores, taking the ball around the right end and sprinting 54 yards for the TD. Gray again added the extra point, and with 3:54 left in the opening quarter the Cats led 14-0.

Monterey was unable to move on their next series of downs, losing yardage on an offensive pass interference call, and they were again forced to punt; but as luck had it the ball struck a Temple player and the Plainsmen recovered on their own 49.

The luck was short lived though as the Plainsmen found themselves on their own 44 as 4th down rolled around and they again punted.

A 12-yarder this time set the Wildcats up on their own 44 and they were again paydirt-bound. Harmon rolled back and locked for Davis. Finding him covered, he decided to go it alone, scrambling 24 yards to the Plainsmen 37 as the final second of the first quarter ticked away.

The Wildcats drive went almost five minutes into the second quarter before Anthony Johnson hurdled into the end zone for the score. Gray's kick went wide and the Wildcats were well in command, 20-0.

The half ended with an 18-yard TD run by quarterback Kyle Harmon, who also added the two point conversion as he dove into the end zone for the score.

As both teams left the field for the half, the scoreboard shine with the news of the state-bound team--the Temple Wildcats, as they were well out in front of the Lubbock Monterey Plainsmen, 28-0.

Temple commanded all aspects of the game football in the first half. Statistically the Wildcats had whipped the Monterey Plainsmen all over the field with 11 first downs to the Plainsmens' 2. And Temple had rolled in 211 yards to the Plainsmens' 26. Leading the rushing attack for the Wildcats in the first half was Anthony (Tank) Johnson as he tallied 88 yards in 10 carries. The leading rusher for Monterey was David Walden who tallied 8 yards on 2 carries. Wildcat QB Kyle Harmon did his share in the first half, tacking on 53 yards in 8 carries.

Surprisingly enough the Plainsmen showed up for the second half after being out played and out-scored in the first 24 minutes. Showed up is about all the Plainsmen were able to do, though, as they were never able to put any scare into the Temple defense who did an outstanding job all day long, holding the Plainsmen to only 6 first downs and only allowing the Plainsmen 5 total yards.

The Wildcat offense also did its share, rolling up 356 yards and tallying 19 first downs. Robert Caughlin, Kenneth Doan, Sylvester Youngblood, Bria n Smith, and Bruce Smith led the offense, continually moving the Plainsmen out of the action.

The third quarter went scoreless and it was not until the fourth quarter that the final points were added to the scoreboard. Senior Al Pinchback took a pitchout from quarterback Mark McQueen and ran 36 yards to paydirt, for the score. The PAT was added and the Wildcats had sewn another victory on their sleeves, 35-0.

Defensively Lester Ward, Kenneth Doan, Robert Caughlin, Todd Stephens, and Will Jackson kept the Monterey running attack under control, giving up virtually nothing.

Temple	STATISTICS	Monterey
19	First Downs	6
338	Net Yds. Rushing	52
34	Net Yds. Passing	23
7	Passes Attempted	143
3	Passes Completed	1
5	Passes Intercepted By	7-32
3-24	Punts	2
1	Fumbles Lost	6-65
5-46	Penalties	

TEMPLE QUARTERBACK Kyle Harmon, #10, crosses the goal line for the Wildcats' fourth touchdown in their state semi-final bout with the Lubbock Monterey Plainsmen. Leading the interference for Harmon is #66 Sylvester Youngblood, who put in an outstanding performance all day long. The 'Cats defeated the Plainsmen 35-0.

SENIOR GUARD Brian Cottle eyes the action from the sidelines as he closed his season with the Wildcats after sustaining a leg injury late in the second quarter of state semi-final action. Cottle has been a defensive star all season and a key factor in the Wildcats' winning effort.

Schigut's

NYLON QUILTED JACKETS

16.95

State-Bound Rockdale To Meet Undefeated Bobcats

The State-bound Rockdale Tigers are still in the running after their 9-0 win over the Hallettsville Brahmas in state semi-final action. The Tigers will now face the Childress Bobcats in state final action this Friday night at 8 p.m. in Texas Stadium in Irving.

The Tigers have put together a rather impressive season thus far, going 9-1 in their regular season, that one loss being to Elgin in district action, taking the bi-district title away from Llano 10-9, then went on to defeat the West Trojans in regional action 21-17, coming back off of that win the Tigers shamed the Anahauc Panthers in quarterfinal action 48-9 and held the Hallettsville Brahmas scoreless, 9-0. That win brings the unstopable Tigers to where they are now, faced with the 2A state playoff.

The Tigers will not meet the Childress Bobcats for the state 2A Championship, and the Tigers will have to be ready.

The Bobcats have put together quite an impressive record also. They are 14-0 for the season and one can bet that they will be stalking for that final win to put them at the top of the hill with a perfect 15-0 record and the State Championship under their belts.

The Tigers will feel otherwise, relying heavily on the defense that has gotten them this far this season. The Tiger defense will be sparked by Mario Garza, Robert Luetge, Randy Morgan, and James Menke, who have been defensive standouts all season long.

The Tiger defense will face a running attack similar to that of the Llano Yellowjackets, that being the Tigers closest playoff of the season, winning that game in a last-minute effort 10-9. As far as overall size, the Tigers will face a team comparable to the West Trojans, who the Tigers beat in regional action 21-17.

Size and a strong running attack will be the key factors that the Rockdale Tigers will have to look out for as they enter their final showdown of the season with the Childress Bobcats.

Whether the Tigers will be able to stop an equally sized team as the Bobcats remains to be seen, they'll have to if they want the State Championship, and they want it.

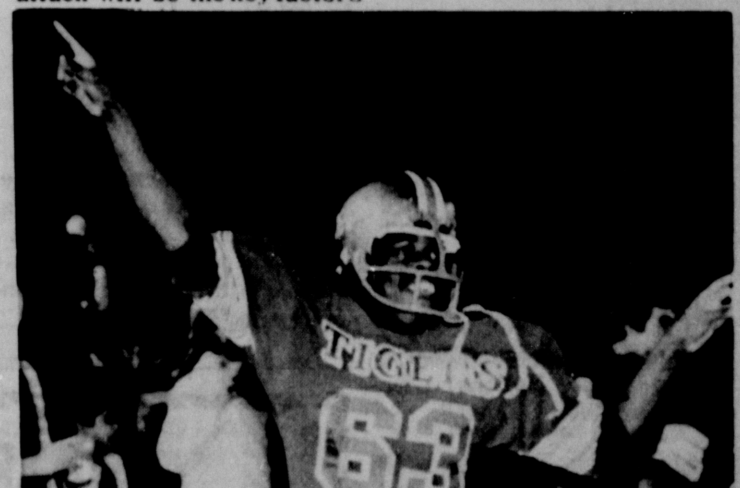

BILLY PETTY is sure the Rockdale Tigers are #1

CULPEPPER'S CHRISTMAS SALE CONTINUES

Free GIFT WRAPPING

20% OFF ALL GIFT WARE
10% OFF SMALL APPLIANCES AND COOKWARE
20% OFF NORITAKE CHINA
20% OFF POPPY TRAIL DINNERWARE
10% OFF AMERICAN TOURISTER

REGULAR 654.80
4-Piece Bedroom Suite
TRIPLE DRESSER LARGE 6 DRAWER CHEST
BED & NIGHT TABLE 494.95

REG. 498.95 3 PIECE
4-PIECE BEDROOM SUITE 398.95

	REG	SALE
VINYL SOFA SLEEPER	299.95	219.95
GREEN FAB SLEEPER	395.00	259.95
BLACK VINYL CHAIR	149.95	99.95
ALL RECLINERS	149.95	134.95
DINETTES	169.95	144.95
DINETTES	179.95	154.95

CULPEPPER FURN. & HDW. CO.
109 W. MAIN CAMERON (no stamps on sale) 697-2611

MILAM AUTO SUPPLY
124 N. HOUSTON
697-6534 697-6533

DOLLAR STRETCHER CHRISTMAS GIFT IDEAS

10% OFF SK Tools and TOOL SETS

B & D Cordless SOLDERING PENCIL Reg. 19.95 14.95

B & D AIR COMPRESSOR And Paint Gun Reg. 50.90 49.99

#UR3B Disston Cordless GRASS SHEAR Reg. 25.99 19.49

#1127 Rockwell 7 1/4" CIRCULAR SAW Reg. 34.95 27.97

#1150 Rockwell 3/8" DRILL Reg. 17.95 13.97

#1141 Rockwell 1/4" Variable Speed DRILL Reg. 22.95 16.07

#46 Rockwell Cordless GRASS TRIMMER Reg. 19.98 13.95

#1135 Rockwell Variable Speed JIG SAW 27.97 Reg. 30.95

EZ Mount GUN RACKS In Colors To Match Your Pickup 5.95 Spec.

TACKLE BOXES W/22 Compartments Reg. 9.99 5.99

#8181 B & D Cordless SHRUB TRIMMER Reg. 21.90 16.19

Custom Floors Christmas Carpet Cleaning SPECIAL

FIG. 3

Clean Your Carpet For The Holiday Season--
Commercial Carpet Cleaning By Von Schrader

ANY DEN OR LIVING ROOM (15' x 15' and Hall) ONLY 24.75

ANY BEDROOM (12' x 14') ONLY 16.95

Special Ends Christmas
CALL 810-697-3106 ANYTIME
CUSTOM FLOORS
1107 N. TRAVIS CAMERON

Airbag Question Settled, Use Of Seat Belts Urged

AUSTIN "The question of air bags is settled for the time being, but the question of the traffic fatality and injury rate is far from being settled," said Hugh L. Scott, president of the Texas Safety Association.

"Texas motorists should utilize the restraint systems currently provided in their automobiles if they do not want to purchase air bags," said Scott following Transportation Secretary Coleman's decision that air bags will not be required equipment.

Coleman's decision, after several months of dealy and study of the public comment he invited, was that auto manufacturers would not have to equip autos with air bags. Coleman called instead for a two-year demonstration project by at least two automobile manufacturers for producing 250,000 air bag equipped cars in each of the two years.

Scott said, "There is no question that using restraint systems, whether they be belts or air bags, can reduce injury and fatality."

The National Safety Council and the Highway Users Federation have estimwed that between ten and fifteen thousand lives could be saved annually if auto occupants would use their belts at all times. The estimate is based on current information on the lifo saving potential of safty belts for preventing ejection from the vehicle and reducing the occupant contact with the interior of the auto and other occupants.

Closer to home, Texas fatalit y statistics, collected and reported by the Department of Public Safety, indicate a significant difference in the number of auto occupants killed using or not using restraints. In 1975, there were 1,566 drivers killed who were using no restraints, while only 31 using seat belts and 28 using seat and shoulder belts were killed.

"The number of drivers injured also makes good life saving case for using belts," Scott said. According to DPS records, 59,202 drivers not using restraints were injured, while only 3,508 uusing belts and shoulder straps were injured.

Said Scott, "The entire evolution of restrain systems has caused mixed feelings, as has the 55 mile per hour speed limit. Voluntary compliance with life saving elements--utilization of lap and shoulder belts, restricting speeds to the 55 mph limit--should not be a part of any controversy when the facts continue to prove their effectiveness in reducing death and injury."

"Regardless of Secretary Coleman's decision about air bags, there are still options available to save lives, and all Texans should exercise those options," urged the TSA President.

Tower To Tell Changes At Banquet

U. S. Senator John Tower will discuss changes to expect from the new Congress and administration during an appearance before the Joint Installation Banquet of the Texas Association of Business January 13.

The Texas Senator will be the principal speaker at a 7:30 p.m. banquet at the Temple Knights of Columbus Hall. He will be honored at a reception at 6:30 p.m. prior to the annual event. Tower's topic will be "What Can Business Leaders Expect."

The Texas Association of Business Capitol Region will install new officers for the region and various chapters during the evening.

Fred Bergeron, of Alcoa's Rockdale facility, will be installed as regional chairman. Incoming chapter chairmen include Eugene Reeder of Accelerators, Inc. in Austin, M. A. Taylor, Central Freight Lines in Waco, and Nolan Gotcher of E. R. Carpenter Co. in Temple.

Membership in the Capitol Region includes Austin, Waco, Temple, Killeen, Rockdale, Belton, Copperas Cove and Harker Heights.

The banquet is limited to 500 people, including members and guests, and the $8.50 tickets will be reserved on a first come, first served basis.

Pork In Good Supply Means Lower Prices

CHICAGO There's more ham, bacon, and pork chops in retail meat counters these days. Pork is back in good supply and at lower prices, according to the Pork Industry Group of the National Live Stock and Meat Board.

"In recent months, pork production has soared, and prices have declined. It's a favorable situation for consumers," said Verlo Butz, PIG Secretary. "Popular and nutritious pork products are now excellent values for the nation's food shoppers."

He said the good supply-high value situation is expected to continue for several months and possibly through all of 1977.

According to Butz, pork production in October of this year was up almost 30% compared to the same period last year. This followed an increase of more than 20% in September.

The market price for hogs is currently 37% below a year ago. Wholesale prices have also fallen, and retail prices are starting to reflect those declines, Butz said. He said the meat counter in the food store is the final link between the producer and the consumer, and therefore the retailer is the last one to be affected by changes in on-the hoof hog prices.

"During the latter part of 1974 and through all of 1975, pork production was down. Because of the reduced supplies, hog prices, wholesale prices and retail pork prices all increased," said Butz. "The situation is now reversed with pork available and prices lower."

Texas Is Good Home For New Holly Plants

The holiday season would not be complete without a touch of holly. And Texas is the perfect home for new holly plants.

"A touch of Christmas cheer can be had through the year with a holly plant," notes Dr. William Welch, landscape horticulturist for the Texas Agricultural Extension Service. "The female holly with its bright red fruit is especially attractive in landscapes."

The Greenleaf and Savannah varieties are some suggested hollies. These will grow to a height of 20 feet or more and provide food for nearly 20 species of birds, points out Welch.

"Since the holly plant is native to many parts of Texas, it is not surprising that its relatives, the yaupon ahd possumhaw or deciduous yaupn, are also abundant in the state," point out Welch. Other fine hollies include the Dahoon, Hume, and Inkberry varieties.

"These trees also bear the dark red fruit and have been widely used in home landscaping. The holly family shrubs are often chosen because of their durability and compact growth. They make excellent hedges."

Most hollies should be transplanted between November and March when the plant is dormant, explains the horticulturist. However, plants found in a nursery can be planted any time with sufficient care. Welch recommends the balled-and-burlapped types rather than bare-rooted plants.

The plants need not be fertilized until their second year of growth. Barnyard manure may be mixed with the soil and a mulch of leaves and pine straw provided.

"Texas grown hollies are adapted to their surroundings and can make an attractive addition to any landscape," contends Welch.

Ham Prices May Increase For Holidays

Ham prices are likely to increase as a result of heavy Christmas demands in Texas grocery stores, Mrs. Gwendolyne Clyatt reports.

In other pork buys, Boston butt roasts continue to offer real values and end pork chops and loin-end roasts are features in several markets, this consumer marketing information specialist, reports

"Specials on steak cuts make beef a very favorable choice. Other featured beef specials include ground beef, corned beef, chuck cuts, round steak, and beef liver.

"The poultry market is back to normal after the Thanksgiving holiday, and some markets have whole fryers at the top of their ads, along with fryer parts," she said.

Mrs. Clyatt is with the Texas Agricultural Extension Service, the Texas A&M University System.

Egg prices are expected to remain at current levels until after the first of January, she said.

At vegetable counters, cabbage is still inexpensive. Bulk turnips are a good choice, pricewise, and carrots and sweet potatoes are also good buys. Other economical choices are winter squash potatoes, and onions. Any features on green peppers and celery are particularly good values now, the specialist reported.

"Apples continue to be plentiful. Jonathan and Delicious are the key varieties this year.

"Other economical fruits are grapes, bananas, pears, oranges, tangerines, tangelos, Texas grapefruit, and cranberries," she said.

CONSUMER WATCHWORDS

Try economical rice--it cooks fast, tastes good, and extends meat dishes and food dollars.

OLD EASY CHAIR--If it's got a wrong shaped back it can become a pain in the back to you.

GORDON A. PRATT, JR.
D.D.S., M.S.
Announces The Opening Of His Practice
--- Limited To
ORTHODONTICS
908 N. CROCKETT
CAMERON, TEX. 76520
(817) 697-6425
FRIDAYS ONLY BY APPOINTMENT

Handel's "Messiah" Is A Beloved Tradition Of Christmas Season

Each Christmas season finds music-lovers enraptured by performances of George Frideric Handel's oratorio, "Messiah".

Since its first performance in 1742, "Messiah" has been thrilling listeners and adding to the significance of religious holidays.

The libretto is generally attributed to Charles Jennens, a wealthy patron of the arts. The libretto is a compilation of passages from the Old Testament and the New Testament.

At Christmastime, certain sections of the work are usually deleted and emphasis is placed on the Nativity portion of the libretto.

The second part of "Messiah" contains what may be the most famous choral music of all time, the Hallelujah Chorus. No one who has heard this stirring chorus can ever forget it. A serenely beautiful aria, "I know that my Redeemer liveth", begins the third part of this magnificent work. This section contains yet another great chorus, "Worthy is the Lamb." The choir sings, "Blessing and honor, glory and power be unto Him" in a joyful fugue. The oratorio is then concluded with the words, "Amen" . . . voices soar in glorious sound, as Handel's monumental work comes to its conclusion.

"Messiah" begins impressively with stately measures that become a vigorous fugal passage, giving way to the recitative for tenor voice, "Comfort Ye." A lovely aria, "Every Valley Shall be Exalted," is followed by a stirring chorus of praise, "And the Glory of the Lord." A recitative for bass proclaims: "Thus saith the Lord of Hosts: Yet once a little while, and I will shake the heav'ns and the earth." The aria, "But who may abide the day of His coming?" is then followed by a chorus, "And He shall purify the sons of Levi."

Now the narrative centers on the birth of Jesus . . . a recitative for alto, "Behold! A virgin shall conceive" is followed by the joyful aria, "O thou that tellest good tidings to Zion." The chorus joins in the familar melody to emphasize the joyous quality of Handel's music.

"For behold, darkness shall cover the earth," continues the narrative in a bass recitative, and the air, "The people that walked in darkness have seen a great light." Now the chorus sings in jubilation, "For unto us a Child is born," with majestic emphasis on the words, "wonderful, counselor, the mighty God, the everlasting Father, the Prince of Peace!" Thrilling words, equaled by Handel's thrilling music.

The oratorio continues with pastoral themes, setting the scene for a series of recitatives, beginning with, "There were shepherds abiding in the field, keeping watch over their flocks by night." The chorus now proclaims "Glory to God" as trumpets sound, recalling the wondrous sight and sound beheld by those shepherds at the very first Christmas. A soprano aria, "Rejoice greatly, O daughter of Zion!" continues the mood of joy as the Nativity story unfolds. A lovely aria, "He shall feed His flock like a shepherd", is followed by the chorus, "His yoke is easy," ending in majestic chords.

The listener, moved by the story of the "Messiah" and its enduringly beautiful music is left with a vision . . . perhaps that same vision that Handel spoke of, after he had finished his greatest work.

"I did think I did see all Heaven before me", the inspired Handel exclaimed, "and the great God Himself."

"The first great rule of life is to put up with things."

Baltasar Gracian

THE MOST FAMOUS RESIDENT in the town of Santa Claus, Indiana, population 300, is Santa Claus himself who receives well over 100,000 letters annually from children across the country and around the world. As Santa Claus in costume and Jim Yellig out of it, a 42-year career has been devoted to making sure letters are answered.

Letters to 'Santa' Overflow Mailbox

There's something special about Santa Claus in a small southern Indiana town where the famous Christmas legend has become somewh at of an everyday reality.

This town with a population of about 300 year-round residents, and a family of deer, is the jolly old gent's namesake home — Santa Claus, Indiana — as well as the home of his helpers, and the location of his overflowing mailbox.

A unique landmark at Santa Claus is the U.S. Post Office near the intersection of Indiana highways 162 and 245, and next to the entrance to Santa Claus Land.

There is nowhere in the world where you can find a post office like this one. Its architecture is that of a stone-fronted fairyland castle in design and while the community has but slightly more than 300 year-round residents this post office each year is flooded with about four million pieces of mail. The bulk of all this mail comes around Christmas time to receive the cherished Santa Claus postmark. Still others arrive addressed simply to "Santa Claus, 47579."

Letters addressed to "Santa Claus" represent the tens of thousands of children's "want lists" that foretell visions of Christmas morning, promise cookies and milk, and extend best wishes to Santa, Mrs. Claus, and Rudolph. And, to the delight of children everywhere, all of these letters receive an answer from Santa Claus.

This unique practice dates back to the late 1920s when Robert L. Ripley popularized the town by featuring it in an article in his "Believe It Or Not" column. After the article appeared, mail began to mushroom, especially letters addressed to "Santa Claus."

Tourists with children also started to arrive and make visits to the post office with their Christmas mail, following in the steps of Ripley who also sent his Christmas cards through the office here as proof that there was indeed a Santa Claus — as verified by the postmark. For over 40 years, children have met Santa himself, played by Raymond Joseph "Jim" Yellig.

Besides taking up the role of Santa Claus at the Santa Claus Post Office in the early 1930s, Yellig also embarked on a project that now involves much of the community of the Santa Claus, Ind. area. He noticed that the incoming letters were being stored away because there were too many for the postmaster of the day to answer and took pan in hand, along with his wife, to make sure children who cared enough about Santa Claus were answered.

WE ARE MOVING AND MUST REDUCE OUR INVENTORY
OVER 1000 YARDS OF CARPET IN OUR INVENTORY!
ASSORTED SIZES COLORS, QUANTITIES, QUALITIES
TOP QUALITY GOODS
AT WHOLESALE PRICES
CHRISTMAS BARGAINS
25 ROOM SIZE ROLL ENDS
FREE PAD
WITH PURCHASE OF
40 OR MORE YARDS
OF NEW CARPET
Masland Carpets
300 yds.
3 Colors To Choose From Heavy Nylon Pile Carpet
$9.95 INSTALLED
SERVICE & FLOORS
ROSEBUD, TEXAS
Dial 583-4294

GREETINGS
To All Our Friends And Customers
As we draw near the end of another year of service to our customers we take this opportunity to thank you most sincerely for your patronage and good will. It has been our privilege to serve your needs in 1976 and we ask for your continued trust and friendship in the years ahead. Our best wish to you and your loved ones is for the happiest of holidays and may good health and fortune be yours in 1977.
The Bode's
There will be no sale at Bode's Livestock Commission Co. Dec. 20 and Dec. 27.
Bode's Livestock Commission Co.
MILANO

PLACE A CLASSIFIED AD QUICKLY...EASILY...JUST PHONE 697-6671

CLASSIFIED ADVERTISING RATES

Run 1 time 8¢ per word
Run 2 times 7¢ per word and 7¢ per word any additional insertion.
Cash with copy for classified ads $2.50 or less.
Minimum cost per ad $1.25.
Card of Thanks -- $2.50
Display ads per column inch $1.55
Deadline for Ads:
Tues.--Noon
Fri.--1 p.m.

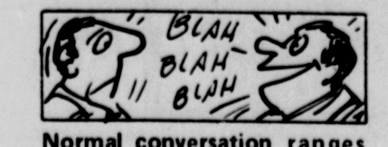

Normal conversation ranges from 150 to 200 words a minute!

CAMP REAL ESTATE

108 E. 2 St.

Phone 817-697-6622

Allen Dodson
Earl Griffin

16 acres 1/4 mile Hwy 36 frontage 2 1/2 miles west of Rogers, community water priced to sell.

25 ACRES black cultivated land no buildings FM 485 4 miles n. of Yarrelton blacktop rd. frontage, community water

27 ACRES sandyland unimproved 7 miles east of Cameron, Hanover community. Priced right.

2 TRACTS 13.03 and 35.85 acres at San Gabriel, Texas. 13.03 ac. hardtop rd. frontage scattered large pecan trees, coastal grass fenced three sides. community water, phone and electricity. 35.85 ac on county gravel rd. all in Johnson grass meadow except approxi. 3 ac lake (old gravel pit) good black land could be put into cultivation. Both places approximately 8 miles below Granger Lake. Better hurry these will not last long.

41 ACRES 2 miles west of Cameron, old house and hay storage shed, good coastal grass, 6 or 8 ac in cultivation, good water well with elec. pump

87 1/2 ACRES sandyland stock farm, good grass lots of pecan & oak trees 2 water wells with elec pumps. 3 producing oil wells, good fences 1 barn. Priced to sell before January 1

HAVE 2 real nice retirement homes east of Cameron, one with 12 ac, 5 bedr., 3 firepla. and swimming pool. The other with 62 ac 2 bedr. and guest house 4 horse stable and corral. Approximately 25 ac oak trees balance in good coastal grass. Good fences. Call for appointment.

103 ACRES blackland farm near Rogers approximately 20 ac native bermuda grass. Community water, elec. and hone available.

EXCELLENT 300 acres stock farm north of Cameron, good fences, approximately 200 ac in fall oats. Community water, elec. and phone available. Good lake and 3 stock water tanks. Priced below market price, can be financed.

GOOD 3 bedroom home 3 miles south of Rogers on 2 acres, brick central heat and air. Community water, elec. and phone. Hardtop FM 437

REAL GOOD 1750 sq. foot living area, 3 bedroom, 2 1/2 bath home on 1 ac. in Buckholts city limits. Home built in 1970. Central heat and air, all electric kitchen. Shown by appointment any time.

2 BEDROOM home on 1 acre located Hwy 77 Burlington central heat and air, 3 years old

EMPLOYMENT

$30 PER HUNDRED: Stuffing envelopes. Beginners kits. Send $2 (refundable) Earl Johnson, P. O. Box P, Mount Belview, TX 77580. 76 8tc

RN needed for Home Health Agency to work in Cameron and surrounding counties. Previous hospital experience required. Preferably on the medical floor. Above average salary, vacation, sick leave, and mileage. Call 778-4248 in Temple, or 697-2041 in Cameron for appointment. 81-1tp

AUTO PARTS & ACCESSORIES

FIRST COME FIRST SERVE JC Penney batteries to fit most makes of cars and trucks. Now in stock, $48. JCPenney. 80tfc

LIVE STOCK

FOR SAL Reg. polled hereford bulls 18-24 mon. old. Also Callie Giant Bermuda grass 50% off. Poe & Sons, Thorndale 898-2478 39-tfc

FREE
3 initials with purchase from the largest selection of pens, pencils & pen desk sets featuring cross, sheaffer, kreisler and parker
Heji Trophies
5A So. 2nd.-Temple-773-3751

SALE!
Lost Our Lease!
ALL MUSIC ......10% OFF
OVATION GUITARS ......25% OFF
BAND INSTRUMENTS
AMPS-GUITARS
DRUMS
NOW UP TO
50% OFF
Lowest Prices in Texas
VON MUSIC CO.
2 SOUTH 3rd. TEMPLE

DANCE
NAT'S
1 Mile West of Milano
Sat., Dec. 18
COUNTRY GOLD
9-1
Club Open 7 Days Week
HAPPY HOURS:
Mon thru Fri 7-8
Every Tues 6-12

TRAILERS

FOR SALE: 1971 Coleman travel trailer. Folding type. Sleeps six. 697-6495. 73-tfc

MOTORCYCLES

YAMAHA LT3 100 cc motorcycle, knobby tires, expansion chamber, no street legal, David Boney. Call 697-2321 after 4. 82-tfc

1974 HONDA XL100. Real good condition. Call anytime. 697-6103. 80-2tc

USED CARS

FOR SALE: 1966 Chevelle body in good condition, high back bucket seats, mags, and 2 tires. Contact Joe after 6:30 p.m., 583-4437 Rosebud, Best offer. 81-2tc

FOR SALE: 1968 Chevy. Call 697-3084. 81-1tc

FOR SALE: 1973 Ford Ranger, power and air, standard, 360 V8, $2300. Very clean. 512-455-2837 Milano. 81-2tc

WE PAY top dollars for good, clean, used cars and trucks. Gaither Motor Co., Rockdale Texas. 446-3413. 30-tfc

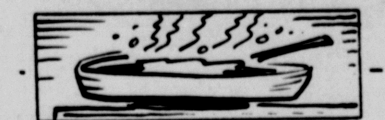

Try cooking sweet potatoes tempura style in a light batter, quickly fried in hot peanut oil.

C & L IMPORTS
Give something different for Christmas. Imports from Mexico.
Open
Monday — Sunday
10 a.m. to 5 p.m.
Phone 279-9015
Gause, Texas
Nora Walker, Owner

DEPENDABILITY
Any time of day or night that our services are needed you can depend on us. A phone call assures our assuming a responsibility and details willingly.
Phone 697-3661.
Marek-Burns-Laywell
Funeral Home

BUSINESS OPPORTUNITIES

BUSINESS OPPORTUNITY: FOR SALE: Dollie's Fried Chicken, south of overpass on Hwy 77, Cameron. 79-2tpT

AVON customers waiting to be served in Cameron area. Great earning opportunity. 713-846-8224. 81-tfc

FOR SALE

LOTS OF BARGAINS in new and used TVs. We take trade-ins and finance. Repair service too at Cunningham TV, Milano Highway. 697-3773. 81-1tc

FOR SALE: 30-gal. electric water heater, 240V, dual heating elements. Used two years. $40. Call 697-2766 after 4 p.m. 81-tfc

FOR SALE: 12-inch street bike with training wheels. 16-inch street bike. 697-6556 after 4 p.m. 81-1tc

FOR SALE: Fireworks. Get your firework supply at the corner of Columbus and W. Main. Free punks with each purchase. Dec. 15-Jan. 1. 81-3tc

FOR SALE: Aquarium, fully equpped. Called 697-3722. 77-4tc

BARBECUE--Every Thurs., Fri., Sat., and Sun. Across street from National Guard Armory. A. E. Mikulec. 57-tfc

Give a beautiful purple Martin House for Christmas. 8 and 14 family easy-clean white houses with bright red Chinese or gambril roofs. 697-2757 after 5 p.m. 78-tfc

WANTED

WANTED: Someone to take over small payments on Spinet Console piano. Nothing down. Write Manager, Box 9754, Austin, Texas 78766.

WANTED TO BUY: Junk cars, trucks, and scrap iron and metal, batteries, 609 E. Gillis, Cameron 79-2tpT

WANT TO BUY: Small drill press with or without motor. George Jones at Cameron Herald or call 697-3748 after 6 p.m.

HOMES FOR SALE

HOUSE FOR SALE by owner. Remodeled, 2 bedrooms, 1 bath, nice kitchen with dishwasher on 1 acre of land. 1 mile south of Minerva on TP&L Rd. After 5: 446-3030. 804tc

FOR SALE: 4-year old 2-bedroom brick home on 2 large lots surrounded by chain link fence; has large 24' x 30' garage and utility room in Gause. 713-279-3877, if no answer call 713-279-2094.

CARD OF THANKS

We would like to say thanks to the wonderful people of Cameron who were so kind to us in our hour of sorrow. Thanks so much to all of our friends and neighbors who did so much to ease the pain. The nicest people in the world live in Milam County.

The Family of
Curtis C. (Tack) Gill

May God bless each and everyone of you.

SERVICES

BOB GLENN'S remodeling and Repair Service. For remodeling or repair, from roof to floor, concrete work, inside or out. Call 697-3980. Small jobs welcomed. 26-tfcT

CROWE'S FOODLE GROOMING: Christmas special--$1 off on all grooming. 500 W. 6 St. 80-3tc

CONCRETE WORK Wanted: Let me do your patios, sidewalks, and so forth. No job too large or small. Call David Fritz, 697-2949. 31-tfc

JOHNSON'S Service Entpr. Old Temple Hwy. Appliance sales and service anytime day or night. Call 697-2931. 104-tfc

PUBLIC NOTICE

AT 60 I had arthritis so bad I hade to have help to dress. At 90 I do not have arthritis. Do you want to know why? Send a self-addressed and stamped envelope to J. J. Womach, Rt. 1, Cookville, TX 75558. Phone 572-4228. 81-8tp

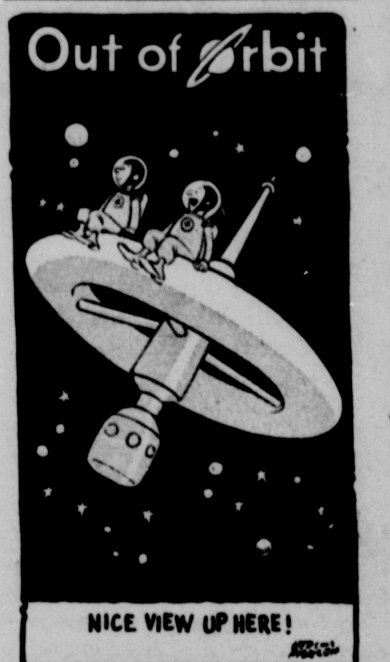

PUBLIC NOTICE

NOTICE TO BIDDERS

The City of Cameron, Texas, will sell to the highest bidder the following trucks:

One - 1971 International two ton truck serial #CS two ton truck serial # 41 6060H167172, equipped with a Pak-Mor garbage bed.

One - 1968 Chevrolet two ton truck serial #CS538S1 28916, equipped with a Pack 28916, equipped with a Pak-Mor garbage bed.

These vehicles may be inspected at the city maintenance department 8:00 A. M., to 5:00 P.M., Mondays thru Fridays.

Bids will be accepted until 4:00 P.M., December 17, 1976, and will be opened at a regular meeting of the City Council at 5:30 P.M. December 21, 1976.

The City Council reserves the right to accept or reject any or all bids.

J. P. Fuller, Secretary
City of Cameron, Texas
78-2tcM

NOTICE OF PUBLIC HEARING

The second and final hearing on the Community Development Agency's third year application for funds under the Community Development Act for improvement in the City of Cameron will be held at the regularly scheduled City Council meeting December 21, 1976 at 5:30 p.m.

Third year proposed budget: I. Sewer in Alabama Town, $8,940; II. Playground OJ Thomas Park, $2,000; III. Demolition, $10,610; IV. Code Enforcement, $5,-310; V. Public Improvements Streets and Drainage, $73-580; VI. Planning and Management, $3,600; VII. Youth. Exposition Park (Downtown Park), $5,000; VIII. Administration, $23,388; IX. Contingencies, $3,572.

TOTAL: $136,000

Community Dev. Ag.
A. W. McCullin
Executive Director
81-1tc

Christmas Stockings History

A CHRISTMAS stocking full of delicious surprises is as exciting today as it was 100 or 1,800 years ago.

Gift giving was a part of the holiday season even before the first Christmas. The ancient Romans celebrated midwinter by distributing presents to each other.

According to the Bible, the Three Wise Men brought gifts to the infant Jesus on the 12th day after his birth.

The tradition of Santa Claus filling children's stockings with gifts is not quite so ancient but, according to legend, did start about 16 centuries ago. At that time, a Turkish bishop was known for his great charity. According to one story, he took pity on a man too poor to provide a dowry for his daughters and dropped gold pieces into the girls' stockings hung up by the fire to dry.

According to another, gold fell by accident into a poor child's drying stocking when the bishop was on a charitable errand.

It is believed that the custom of hanging stockings for presents originated in Germany and was brought to the New World by the Dutch colonists of New Amsterdam, who also brought America the concept of Santa Claus.

Many modern American parents are pleased to have Santa fill their children's stockings with enjoyable and nutritious Baby Ruth and Butterfinger snack bars that help give children the quick energy they need in their active lives. Parents and children also appreciate Planters Peanuts in stockings since they are rich in protein.

Many children in Europe don't hang stockings at all. Instead, they set out shoes. In the morning the good children's shoes are found filled with sweets and other gifts, those of the bad children with ashes, sticks or coal.

Special Reading With This Coupon - $2
SISTER MARY
Palm Reader and Advisor - Psychic Healer
I Give Advice On Health, Business, Marriage And Love Affairs
EVERYONE IS WELCOME - OPEN SEVEN DAYS A WEEK
Located on Hwy. 36 in Bellville BELLVILLE, TEXAS
866 W. Main Phone A-C 713 865-5665

" SANTA SEZ "
Stereos - TV's - Tools - Guns
Cameras - Guitars - Recorders
Rings - Fishing tackle - Much, Much More. - Check our merchandise and prices before you buy.
MID CITY PAWN
10-B North 2nd 778-1134

RADIO & TV SERVICE
Telephone 697-3691
DENNIS KUBECKA
503 West Main Street
FIRST in Radio and Television in Cameron

WE
SANDBLAST & PAINT ANYTHING
Farm Equipment
Houses (Austin Stone, Brick, Frame)
Water & Storage Tanks
FREE ESTIMATES
C.L.F. Sandblasting & Painting
Call 778-0279
2010 S. 51 St. Temple

HICKORY SMOKED
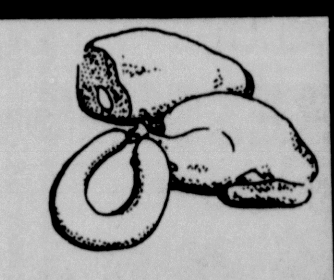
● HAMS
● TURKEYS
● SAUSAGE ● Aged Cheddar Cheese
FOR YOUR HOLIDAY NEEDS
PLACE YOUR ORDER NOW!
GREEN'S SAUSAGE HOUSE
ZABCIKVILLE, TEX. 985-2331

Temple Books and Gifts to please everyone on your Christmas list Free Gift Wrapping Hallmark Cards Candles Party Goods much more!
Mon.-Sat. 9:30 - 7:30
The Book End
Loop 363 at Thornton Lane
South Loop Shopping Center-773-5071

Wise Christmas Shoppers Move Ahead,
Fashion Village is the place to head,
So Register your name and fill Santa's Boot,
Who knows, maybe you'll win the loot.
DRAWING DECEMBER 24th
Fashion Village
Hiway 95 - ACADEMY - Ph. 982-4615
Eleanor Swaim and Linda Russell

GREEN
Funeral Home
CAMERON, TEXAS 76520
697-6611
Service Since 1907

Green Things Garden Center
NOTICE
We have all kinds of fruit trees: 5 Pecan varieties, 7 Peach varieties, Apple, Apricot, Pear, Plum, Fig, Grape
Ornamental shade trees, Red Maple, Arizona Ash, Redbud, Silver Maple, Cottonwood & Willow
Complete line of shrubs and garden supplies.
Hwy 79 West just Past VFW

15th ANNIVERSARY TRUCKLOAD SALE

All ZENITH TV's, Radios & Stereos
Reduced. Buy now while selection is Good. Ideal Christmas Gift.
Schneider's TV Sales & Service
Thorndale Hwy. 79 W. 898-2131

CHRISTMAS GIFTS
Now's the time to start your Christmas gifts--We have a large selection of macrame supplies, decoupage & art supplies.
STEWART'S PAINT
118 South 25 778-7650
Temple

OPENING SOON
NEW OWNERS
FRIENDLY CORNER CENTER
7 MILES WEST ON HIGHWAY 21 AT DEANVILLE CUTOFF (FARM ROAD 60)
Drive In Grocery
Cafe-Lounge
Service Station
Minor Auto Repair
Dancing On Weekends

B-BAR-D WESTERN STORE
ALL NAME BRANDS
WESTERN WEAR OR SUPPLIES
TRAILER SALES
HORSE FEED AND HORSE SHOEING
601 E. CENTRAL 939-1741
BELTON

THE DIAMOND PEOPLE
Shop Pagel's for the finest selection of watches & diamonds and fine jewelry in Central Texas. 76-8tc
Pagel's Jewelers
1510 S. 31 St. Temple

KEITH'S MINIMAX

Our Holiday Best To You...

Your Kind of Holiday Treats... At Your Kind of Prices!!!

PRICES EFFECTIVE DEC. 16-24
QUANTITY RIGHTS RESERVED

Special — IMPERIAL • POWDERED • LIGHT BROWN • DARK BROWN **SUGAR** YOUR CHOICE 4 1-LB. PKGS. $1 — LIMIT 4 WITH $7.50 PURCH. OR MORE EXCL. CIGS.

Special — ENRICHED MINIMAX ALL PURPOSE **FLOUR** FOR CHRISTMAS BAKING 5 LB. BAG 49¢

Special — TV FRESH FROZEN **ORANGE JUICE** 100% ORANGE JUICE 16-OZ. CAN 49¢

Special — TV REAL, CREAMY **BUTTER QUARTERS** FOR YOUR FAVORITE RECIPE 1-LB. PKG. 99¢ LIMIT 1 PLEASE

Special — ALL PURPOSE RAINBOW **WHIPPED SHORTENING** FOR BAKING OR FRYING 42-OZ. CAN 89¢

Marshmallows KRAFT MINI 3 10½-OZ. BAGS $1.00
Ripe Olives EARLY CALIFORNIA MEDIUM PITTED #300 CAN 49¢
Towie Olives THROWN STUFFED MANZANILLA 7-OZ. JAR 99¢
Yams SUGARY SAM DELICIOUS 2 30-OZ. CANS 89¢

Green Beans DEL MONTE ITALIAN 3 16-OZ. CANS $1.00
Crisco ALL VEGETABLE SHORTENING 3-LB. CAN $1.49
Cheez-Its SUNSHINE OR HI-HO CRACKERS 16-OZ. BOX 69¢
Napkins NORTHERN ASSORTED 60-CT. PKG. 27¢

Pouch Mixes GLADIOLA ASSORTED 5 6¼-OZ. PKTS. $1.00
Blackeyes FIRST PICK BLACKEYED PEAS 4 15 OZ. CANS $1.00
Plush LIQUID FABRIC SOFTENER 1-GAL. BTL. 99¢
Vienna Sausage LIBBY 5-OZ. CAN 39¢

Red Cherries GOOD VALUE SALAD 10-OZ. JAR 57¢
Blackeyes HOMEFOLK BLACKEYED PEAS 15-OZ. CAN 29¢
Chicken Broth SWANSON HEARTY 14-OZ. CAN 23¢
Eagle Brand OR DIME BRAND EVAP. MILK 14-OZ. CAN 65¢

VEGETABLES — TV FROZEN BROCCOLI/CAULIFLOWER, CALIFORNIA BLEND OR BROCCOLI CUTS 20-OZ. BAG 59¢

• STRAWBERRIES 10-OZ. CTN. SLICED
• WHIPPED TOPPING 9-OZ. TUB
• PIE SHELLS PKG. OF 2
TV FROZEN — YOUR CHOICE 39¢

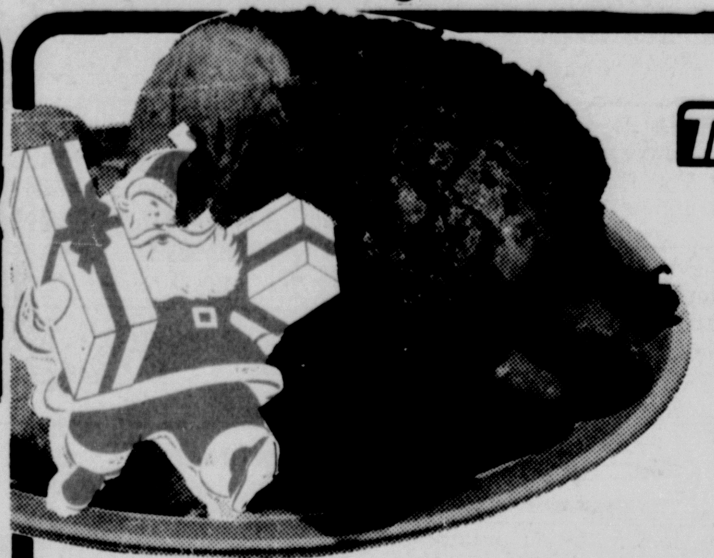

SHANK PORTION TV **SMOKED HAMS** A HOLIDAY TRADITION LB. (WATER) (ADDED) 87¢

Cooked Shrimp GOLDEN SHORE FROZEN 10-OZ. PKG. $1.99
Waffles EGGO FROZEN REG., STRAW. OR BLUEBERRY 11-OZ. BOX 65¢
Fried Chicken BANQUET FROZEN PRECOOKED 2-LB. BOX $2.59
Potatoes TV FROZEN STEAK-FRY 24-OZ. BAG 73¢

Pumpkin Pie MRS. SMITH FROZEN 46-OZ. PKG. $1.29
Pecan Pie MRS. SMITH FROZEN 24-OZ. PKG. $1.39
Pot Pies TV FROZEN CHICKEN, TURKEY, BEEF, TUNA OR MAC/CHEESE 4 8-OZ. BOXES $1.00

Ducks TYSON USDA GRADE A LB. 89¢
Chicken Hens USDA GRADE A SWIFT PREMIUM LB. 79¢

Pizza Rolls JENO'S FROZEN PEPPERONI OR SAUSAGE 6-OZ. BOX 69¢
Aluminum Foil FIRST PICK STANDARD 12"x25' ROLL 35¢
Orange Slices GOOD VALUE 16-OZ. BAG 49¢

WE WELCOME USDA FOOD STAMP CUSTOMERS

Crackers NABISCO SNACK ASST. BOXES 69¢

Crackers SUNSHINE LB BOX 49¢
Mixed nuts TOM SCOTT 12-OZ. CAN 99¢
Ivory Liquid FOR DISHES 22-OZ. BTL. 87¢
Charcoal STEAKHOUSE BRIQUETS 10-LB. BAG $1.35

SMOKED HAM TV BUTT PORTION 8 LBS. AVG. (WATER ADDED) LB. 97¢

BONELESS CHUCK STEAK HEAVY NORTHERN BEEF LB. 99¢

Chuck Roast HEAVY NORTHERN BONELESS BEEF LB. 89¢
Turkeys SUNDAY HOUSE SMOKED 8 TO 10-LB. AVG. LB. $1.29
Smoked Ham TV STEAK OR ROAST LB. $1.29
Sliced Bacon GOOD VALUE 1-LB. PKG. $1.09

• CRANBERRY SAUCE FIRST PICK 16-OZ.
• MANDARIN ORANGES FIRST PICK 11-OZ.
• APPLESAUCE FIRST PICK 16-OZ.
• FRUIT COCKTAIL HUNT'S 15-OZ.
• LIBBY PUMPKIN 16-OZ.
YOUR CHOICE MIX OR MATCH 3 CANS $1

GOOD VALUE **SALAD DRESSING** CREAMY, SMOOTH FOR SALADS, SANDWICHES 32-OZ JAR 59¢

HEN TURKEYS TV USDA GRADE A, YOUNG, JUICY 10-14 LBS. AVG. LB. 55¢

BUTTERBALL TURKEYS SWIFT PREMIUM 10-22 LBS. AVG. LB. 69¢

Egg Nog BORDEN FLAVORFUL QT. CTN. 79¢
Cookies TV CHOC CHIP, SUGAR OR PEANUT BUTTER 16-OZ PKG 79¢
Ice Cream BLUE BELL ASSORTED FLAVORS SUPREME WHITE RIM ½-GAL. RD. CTN. $1.39
Orange Juice TV CHILLED FRESH 64-OZ. BTL. 89¢
Whip Cream BORDEN REAL ½-PT. CTN. 59¢
Buttermilk BORDEN ½-GAL. CTN. 79¢
Cheese SLICED KRAFT AMERICAN, SWISS OR PIMENTO 12-OZ. PKG. $1.29
Margarine GOOD VALUE SOFT 1-LB. CTN. 49¢

Mincemeat NONE SUCH CONDENSED 9-OZ. PKG. 75¢
Cranberry Jce. FIRST PICK OR APPLE DRINK 32-OZ. BTL. 71¢
Wesson Oil FOR SALADS OR COOKING 48-OZ. BTL. $1.73
Ranch Style Chili 19-OZ. CAN 88¢
Wonder Rice 28-OZ. BOX 49¢
Dill Pickles DEL DIXI WHOLE OR POLSKI POLISH 32-OZ. JAR 95¢

EX. FANCY RED OR GOLD **DELICIOUS APPLES** YOUR CHOICE 4 LBS. $1

U.S. NO. 1 KILN DRIED LOUISIANA **YAMS** 4 LBS. $1

FOR PARTY DIPS CALIFORNIA **AVOCADOS** 4 FOR $1

FRESH NORTHWEST D'ANJOU **PEARS** 3 LBS. $1

Navel Oranges SUNKIST 4 LBS. $1.00
Tangerines SWEET JUICY ZIPPER SKIN 10 FOR $1.00

BUTTERMILK OR SWEETMILK **BISCUITS** TV READY-TO BAKE 9 CANS OF 10 99¢

KRAFT PHILADELPHIA **CREAM CHEESE** FOR SALADS, DESSERTS 12-OZ. PKG. 79¢

PEPTO BISMOL LIQUID SOOTHES UPSET STOMACHS 8-OZ. BTL $1.09

Bathroom Tissue GOOD VALUE 4-RL. PKG. 53¢
Oven Roaster GRANITEWARE W/COVER 15"x11" x6" $4.99
Kodacolor II INSTAMATIC FILM C126 PC 20-ROLL EXP. $1.89
9" Pie Plate FIREKING EACH 99¢

Shampoo EVERYNIGHT STRAWBERRY, BALSAM, LEMON, HERBAL OR ASTRINGENT 8-OZ. BTL. $1.09
Bath Oil SUPER D LILAC, HERBAL, LEMON OR ROSE 64-OZ. BTL. $1.55
Alka Seltzer Tablets 25-CT. BTL. 69¢
Flashcubes GENERAL ELECTRIC 3-CT. PKG. $1.49
Elmer's Glue GLUE-ALL #372 OR SCHOOL GLUE #304 4-OZ. BTL. 57¢
9" Cake Plate FIREKING EACH $1.49

BAMA PEACH **Preserves** 18-OZ JAR 79¢